

Teo Lehtimäki Oy

2008-2009



KATALOG i Finland

2009

2009

2009

2009

2009

Katalog 2008

Uppge alltid tydliga referensnummer. Originalnummer är angivna till ledning och avser således ej originaldelar.

Nyhet !!

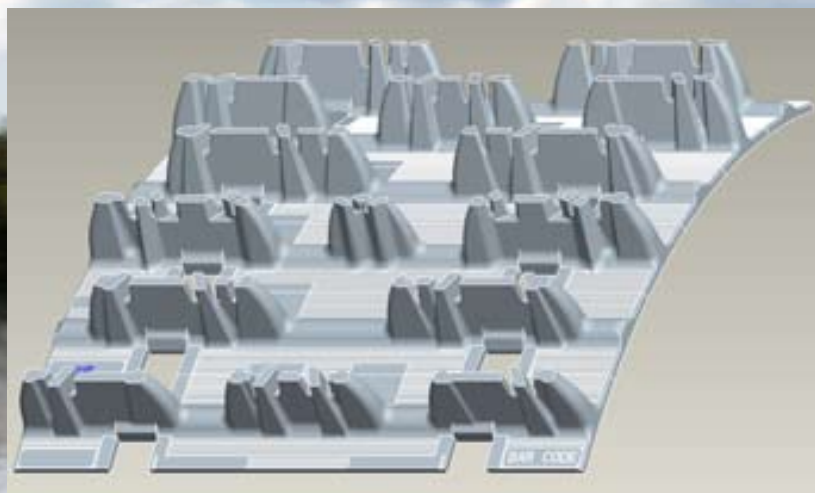

Snow-X, 44 mm

04-9095

Delning 2,86"

38 x 305 cm

Teo Lehtimäki Oy

Vuopajantie 34 96400 Rovaniemi Finland

Teo Lehtimäki

info@teolehtimaki.fi

mob. +358-400-162110 Artturi Lehtimäki

fax +358-16-366004

vat. FI08350750



Teo Lehtimäki Oy

Kaarronnevantie 54 61800 Kauhajoki Finland

Vesa Peltonen

mob. +358-40-5769111

fax +358-6-2311170

Personliga e-mail adresser

info@teolehtimaki.fi

vesa@teolehtimaki.fi

artturi@teolehtimaki.fi

Teo Lehtimäki

Vesa Peltonen

Artturi Lehtimäki

Ekonomi

Eeva Lehtimäki

eeva@teolehtimaki.fi

www.teolehtimaki.fi

Vuotsolainen för Pilotskida Nyhet 31-04



31-04

Vuotsolainen för Pilot / RMK skida
design skyddat, bredd 195 mm, 8 mm

Polaris plastskida m.fl 2007

31-04



MM148
MM202

31-04

Yamaha, bred skida m.fl 2007

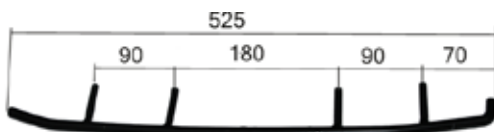

MM139



31-04

Yamaha, smal skida m.fl 2007

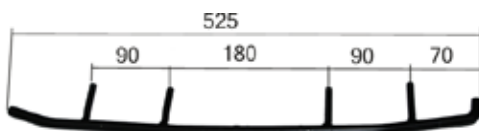

MM139



31-04

CTRL skida Lynx



MM186
MM243



Malli: MXZ 583

Vuosi: 1996 Skidoo

Moottori Rotax 583 96- Teho kW

| | |
|-----------|--------------------------|
| 09-772 | mäntä, std |
| 09-772-01 | mäntä, 0,25 ylikoko |
| 09-772-02 | mäntä, 0,50 ylikoko |
| 09-772-03 | mäntä, 0,75 ylikoko |
| 09-772-04 | mäntä, 1,00 ylikoko |
| 35-505 | männäntapin laakeri |
| 710-214 | tiivistesarja, prof |
| 09-167 | kampiakselin tiiviste |
| 09-165 | kampiakselin tiiviste |
| 09-16002 | välitiiviste kampiakseli |
| 35-6206NR | kampiakselin laakeri |
| 35-6207NR | kampiakselin laakeri |
| 35-6305 | kampiakselin laakeri |
| 01-158 | käynnistimen jousi |
| 01-154 | käynn. korjaussarja |



Omistaja: **Teo Lehtimäki**, myyty

Kuvassa **Tommi ja Lotta**

38

307 / 22

**04-9793, 04-9009,
04-9830, 04-9753**

Telamatto, leveys cm, pituus cm , puikot kpl



| | |
|---------------|---------------------------|
| 30-21 | L=140 cm musta |
| 30-621 | L=140 cm grafiitti |
| 30-210 | L=163 cm musta |
| 30-321 | L=140 cm keltainen |

OBS!

**Sådan sida och 2000 andra liknande om alla
märkerna finns på våran hemsida.**

www.teolehtimaki.fi/varaosaluettelot

3700-3800 r/min, kytkentäkierrosluku
7900-8000 r/min, max. kierrosluku

Voimansiirto / Teo Lehtimäki Oy

P50- korvaa alkuperäisen



15-19 (0019)
Kal: 7009
Jousi: 0451-1118
Jousi: 15-54
Shims: 5 + 1

Sähköosat

05-B8 sytytystulppa
01-14342 CDI yksikkö
01-15416 tasasuuntaaja, E-mallit
01-15415 jännitteensäädin
01-14355 puola

Sukset

Peltisuksi

32-99 Suksimuovi
33-20 CTRL levike 180 mm
MM142 Kovametalli

Muut osat / Teo Lehtimäki Oy

**Dessa sidor
uppdateras
kontinuerligt**

04-6370

60 x 372 cm B = 74 st
Nordik 600 SLE

Nyhet



Innehållsföteckning

- 5- 9 **Finska mattor**
- 10-17 **Camoplast mattor**
- 18-20 **Förlängnings satser, mattskoning**

- 21-22 **Drivhjul**
- 23-24 **Kugghjul, boggiehjul**
- 25-26 **Glidskenor**
- 27-28 **Boggie fjädrar**
- 29 **Axlar, Syncro, Dragkrok**
- 30 **Bränsle pumpar**
- 31-34 **Skid plast**
- 35-39 **Styrstål**
- 40-48 **Variatorer, sekundär**
- 49-52 **Ramlager, nållager**
- 53-56 **Förgasargummi**
- 57-58 **Packningsatser**
- 59-64 **Kolvar, Kolvbultar,**
- 65 **Vindrutor**
- 65-66 **Bromsbelägg**
- 67-68 **Kedjor, Silent, Hyvö**
- 69-72 **CDI boxar, Tändspolar,**

Bombardier museo, Valcourt



Bredd 38 cm

A = 50 mm



Lynx, Winha, Skidoo, Nordik 300, R, 377R

| | | |
|----------------|-------------------|-----------|
| 04-3315 | 38 x 315 cm | B = 63 st |
| 04-3333 | 38 x 330 cm | B = 66 st |
| 04-3357 | 38 x 353 cm, Elan | B = 70 st |
| 04-3392 | 38 x 392 cm | B = 78 st |

Ockelbo

Lynx 320 ja 330 modeller

| | | |
|----------------|-------------|-----------|
| 04-3375 | 38 x 375 cm | B = 75 st |
| 04-3377 | 38 x 385 cm | B = 77 st |

Om måttet **A** är 70 mm, med att byta hjul kan mattan monteras



Kuggjul för 27 mm
hexa axel
37-04



Kuggjul /
Vändhjul
37-03



Vändhjul
20-5287

Bredd 50 cm

A = 50 mm



Lynx

Winha

04-5330

50 x 330 cm

B = 66 st

04-5370

50 x 372 cm

B = 74 st

04-5392

50 x 392 cm

B = 78 st

Om måttet **A** är 70 mm, med att byta hjul kan mattan monteras



Trapper

04-5372

50 x 372 cm

B = 74 st

04-5382

50 x 382 cm

B = 76 st



Nordik (ej hjulbyte)



Bredd 60 cm



| | | |
|----------------|-------------|--|
| 04-6340 | 60 x 340 cm | B = 67 st Lynx Finlandia, Winha 60 |
| 04-6372 | 60 x 372 cm | B = 74 st Lynx 635, Ockelbo 6000, Trapper 6000 |
| 04-6380 | 60 x 382 cm | B = 76 st Lynx 650 S Glidboggie |
| 04-6390 | 60 x 392 cm | B = 78 st Lynx 6000/650 |

Ockelbo 600



04-6000 HSB 54
enkeldrift

04-6330 60 x 330 cm B = 66 st
Aktiv Teddy **Bredd 60 cm**



Bredd 50 cm

04-9002
50 x 396 cm 32 mm

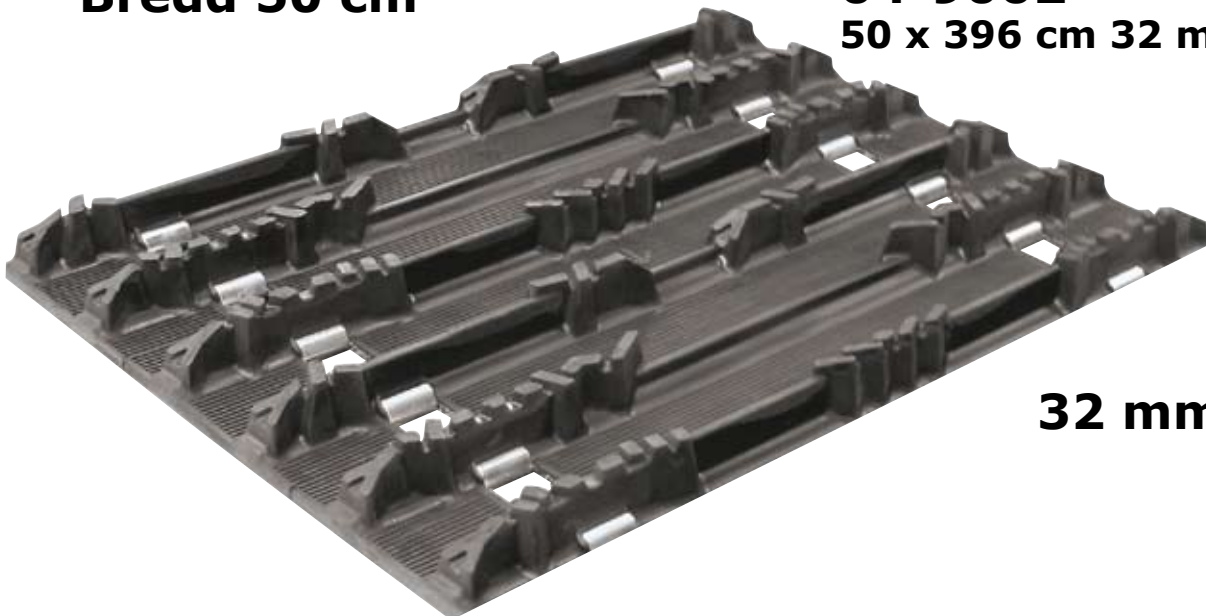

32 mm

Ice Tech 04-9008
50 x 396 cm 32 mm
Bearcat, Scandik WT.
Lynx, Polaris.
Yamaha Viking

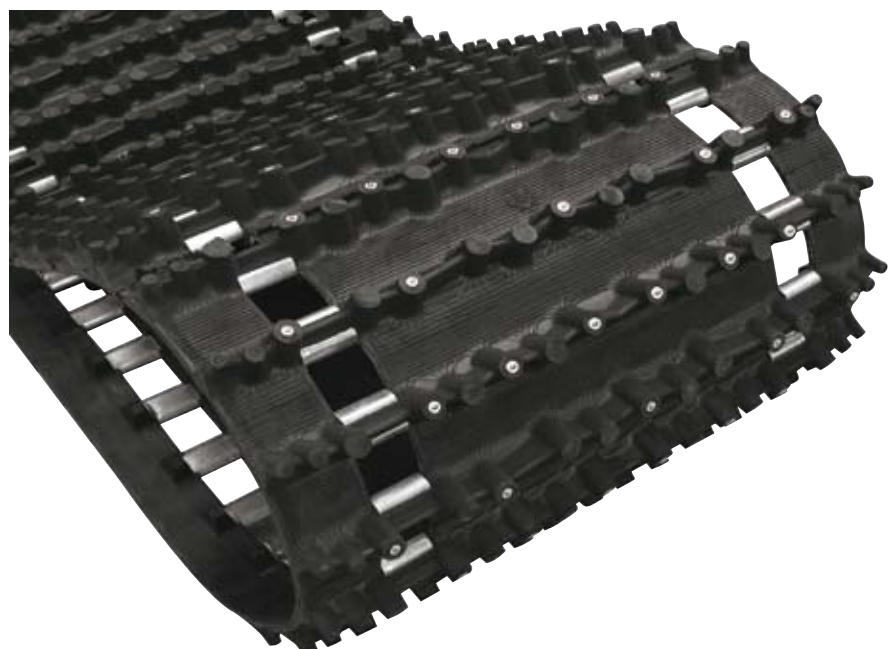

Challenger 25 mm



04-9793 38 x 307 cm 2/1
04-9794 38 x 345 cm 2/1

TRACtion Control System



04-9955H144
38 x 307 cm

Durasport 25 mm

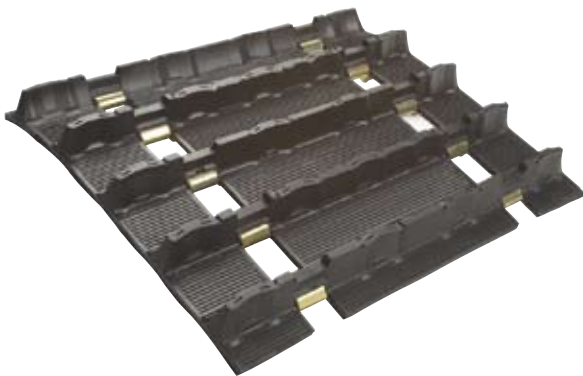

04-9753 38 x 307 cm fc
04-9863 38 x 345 cm fc

Hack Saw 25 mm



04-9009 38 x 307 cm fc
04-9010 38 x 345 cm fc

Ice Attak 27 mm



04-9028 38 x 307 cm fc
04-9029 38 x 345 cm fc

Challenger 25 mm

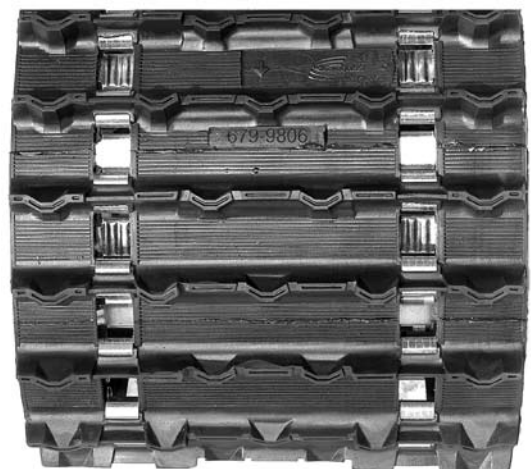

04-9806 38 x 396 cm fc

Special mattor

Yamaha

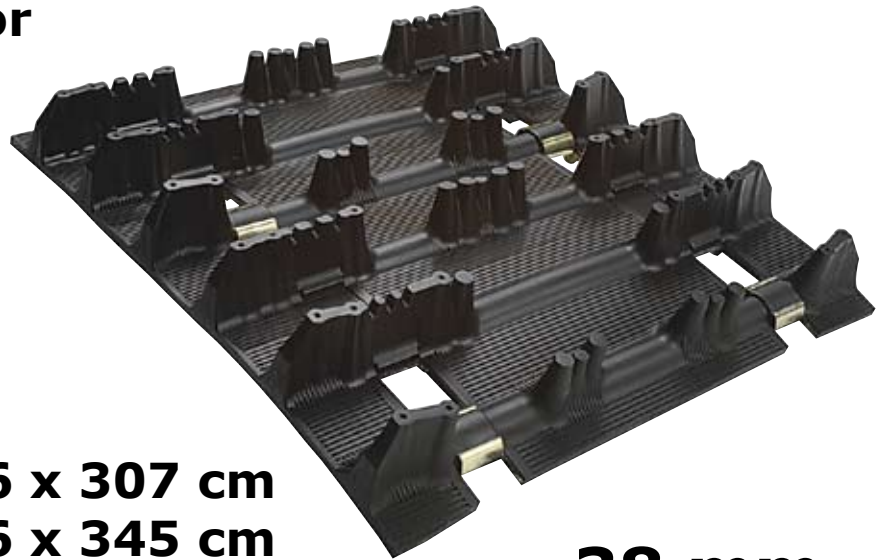

04-9033 36 x 307 cm
04-9034 36 x 345 cm
04-9044 36 x 365 cm

38 mm



Arctic Cat

25 mm

04-9960 34,3 x 325 cm

Skidoo



19 mm

Tundra, Alpine II, Scandik
04-9011 38 x 353 cm

Elan, Safari

04-9755 38 x 290 cm
Hjulboggie

04-9756 38 x 290 cm
glidboggie



32 mm

Rip Saw

04-9921 38 x 307 cm 3p
04-9040 38 x 325 cm 3p
04-9922 38 x 345 cm 2/1
04-9006 38 x 365 cm 3p
04-9007 38 x 384 cm 3p
04-9925 38 x 403 cm 3p

04-9001 34,3 x 325 cm

04-9021 41 x 346 cm fc



**Ice Ripper
delning 2,86"**

Ice Ripper, delning 2,52"

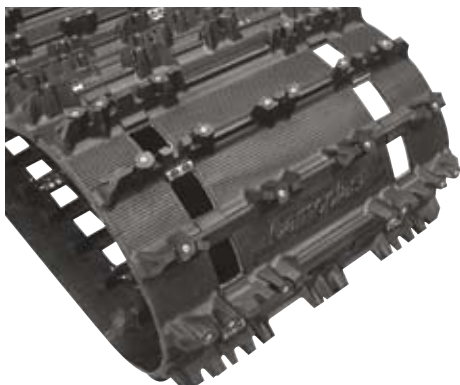

04-9993 38 x 307 cm
04-9000 38 x 345 cm

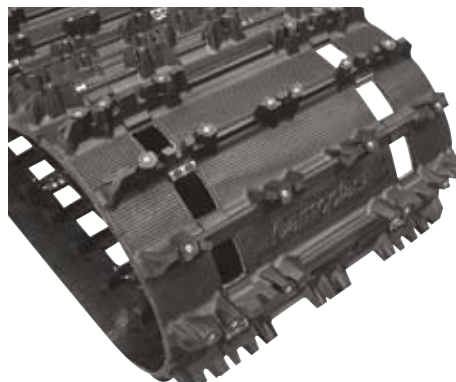

2,86"

04-9041 38 x 305 cm fc
04-9042 38 x 348 cm fc

Predator



04-9818 38 x 307 cm 2/1
04-9828 38 x 307 cm, mjuk

Full Block



04-9792 38 x 307 cm fc
04-9781 38 x 345 cm fc

Intense

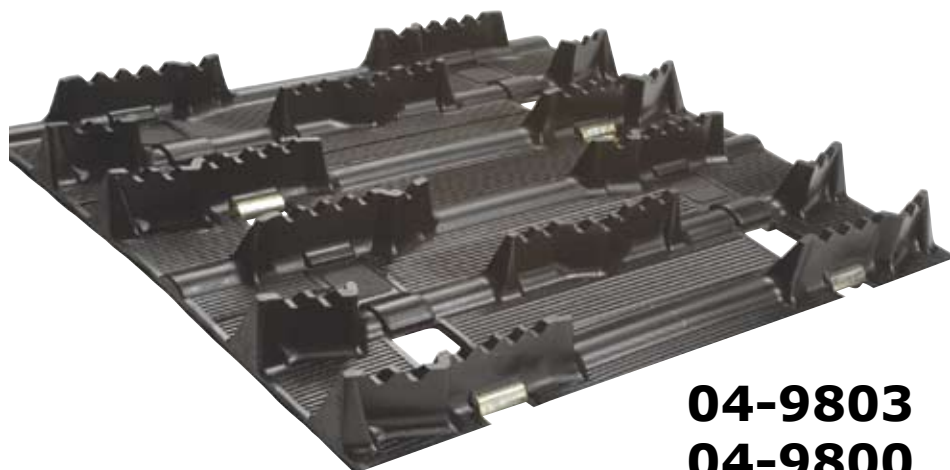

38 mm

- 04-9803** 38 x 307 cm 3p
- 04-9800** 38 x 345 cm fc
- 04-9930** 38 x 307 cm fc



Sokosti

3p

- 04-9003** 38 x 365 cm
- 04-9004** 38 x 384 cm
- 04-9005** 38 x 403 cm

Rip Saw 38 mm



- 04-9998** 38 x 307 cm 3p
- 04-9045** 38 x 325 cm 3p
- 04-9013** 38 x 345 cm 3p

CHASSIE: REV-XP

Delning 2,86"

full clip

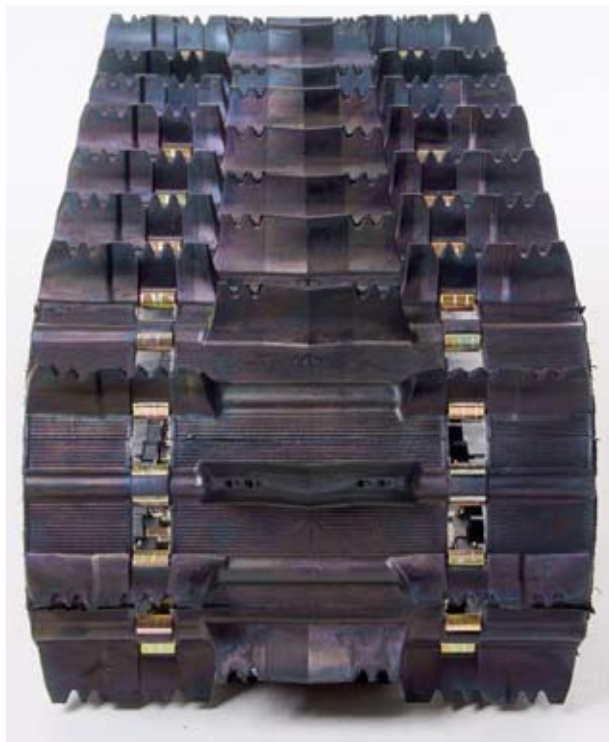

04-9069 40 x 305 cm x 44 mm
(16" x 120" x 1,75")

04-9070 40 x 348 cm x 44 mm
(16" x 137" x 1,75")

04-9075 38 x 305 cm x 38 mm
(15" x 120" x 1,5") **Rip Saw**

04-9076 38 x 348 cm x 38 mm
(15" x 137" x 1,5") **Rip Saw**

Hox. Hox. Hox. Hox. Hox. Hox.

Alla Rev-XP chassien är så breda
att man kan använda 41cm, 16"
breda mattan.

39-18 Kugghjul
8-kuggar.



Sidan 25

delning 2,86"

CHASSIE: REV

Delning 2,52"
full clip



04-9071 38 x 307 cm 44 mm (15" x 121" x 1,75")

04-9072 38 x 325 cm 44 mm (15" x 128" x 1,75")

04-9073 38 x 345 cm 44 mm (15" x 136" x 1,75")

04-9074 38 x 365 cm 44 mm (15" x 144" x 1,75")

Maverick

Next generation Mountain Track designed to provide outstanding performance in deep bottomless powder, while maintaining transit capability on hard pack.

NEW



3"

Top portion of profile designed to bend, compacting snow versus "cutting" and trenching, providing optimal performance in powder.



Rigid columns, "fingers" strategically positioned at the ends of profiles provides optimum performance in hard packed snow.

57 mm

| | | | | |
|----------------|--------------------|--------------|-------------------|------------------|
| 04-9025 | 38 x 388 cm | 57 mm | delning 3" | full clip |
| 04-9030 | 41 x 411 cm | 57 mm | delning 3" | full clip |
| 04-9047 | 36 x 384 cm | 57 mm | jako 2,52" | full clip |

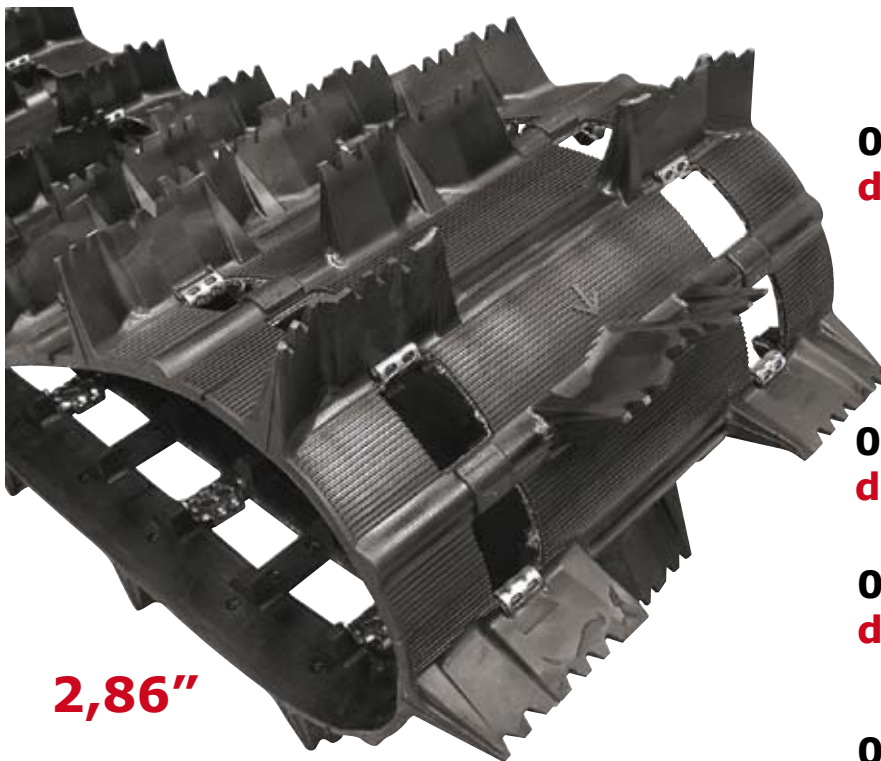

2,86"

63 mm

04-9942 38 x 365 cm
delning 3" full clip

57 mm

04-9064 41 x 371 cm
delning 2,86" full clip

04-9065 41 x 391 cm
delning 2,86" full clip

04-9066 41 x 414 cm
delning 2,86" full clip

Kolla tillgänglighet!!



Challenger

51 mm

| | | |
|----------------|--------------------|-----------|
| 04-9798 | 38 x 307 cm | fc |
| 04-9797 | 38 x 345 cm | fc |
| 04-9875 | 38 x 365 cm | fc |
| 04-9876 | 38 x 384 cm | fc |
| 04-9808 | 38 x 396 cm | fc |

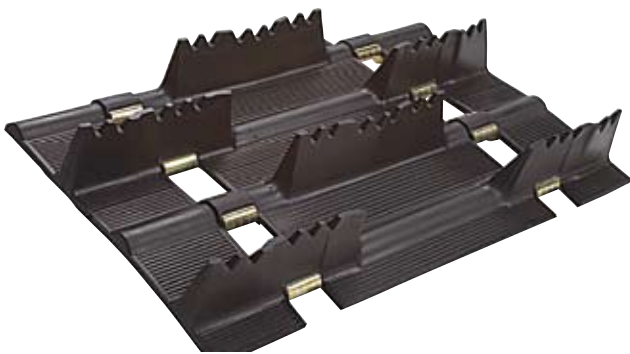

44 mm

| | | |
|----------------|--------------------|-----------|
| 04-9933 | 41 x 345 cm | fc |
|----------------|--------------------|-----------|

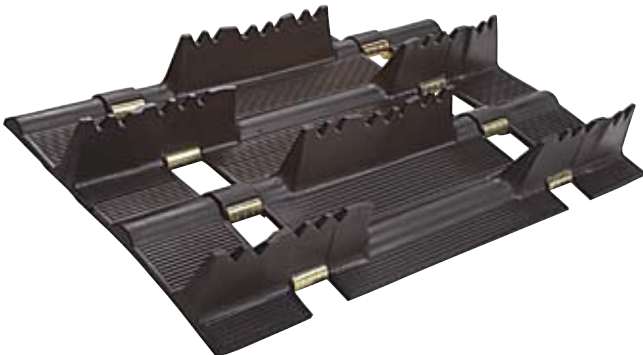

51 mm

| | | |
|----------------|--------------------|-----------|
| 04-9899 | 41 x 365 cm | fc |
| 04-9919 | 41 x 384 cm | fc |
| 04-9920 | 41 x 403 cm | fc |

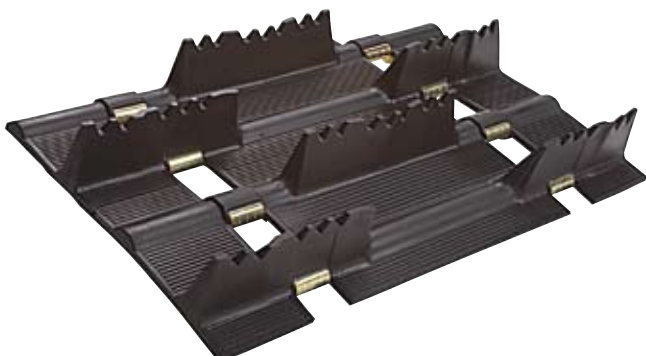

51 mm

| | | |
|----------------|--------------------|-----------|
| 04-9086 | 38 x 348 cm | fc |
|----------------|--------------------|-----------|

delning 2,86" full clip

Nyheter !!

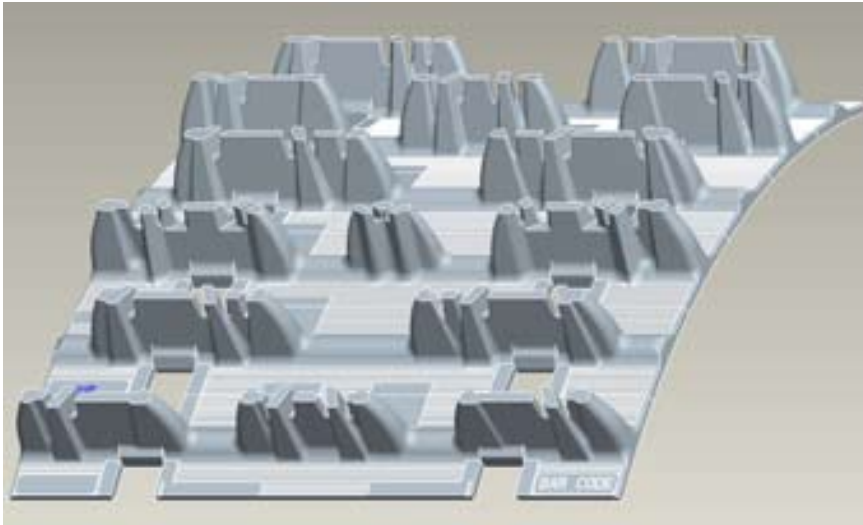

Snow-X

44 mm

delning 2,86"

| | |
|----------------|--------------------|
| 04-9095 | 38 x 305 cm |
| 04-9096 | 38 x 348 cm |
| 04-9097 | 38 x 370 cm |



Rip Saw, 44 mm

delning 2,86"

| | |
|----------------|--------------------|
| 04-9090 | 38 x 305 cm |
|----------------|--------------------|



57 mm

delning 2,52"

| | |
|----------------|--------------------|
| 04-9941 | 41 x 404 cm |
|----------------|--------------------|

Förlängningssatser

04-3050
Universal 12 cm



04-3060
Yamaha 12 cm



04-3080
Yamaha 20 cm



04-3300
Lynx 20 cm

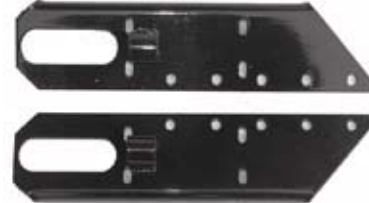

04-3040
Universal 25 mm axel
20 cm förlängning



04-3070
Förkortningsats. G-type.
320 cm kan förkortas till
307cm

04-3000

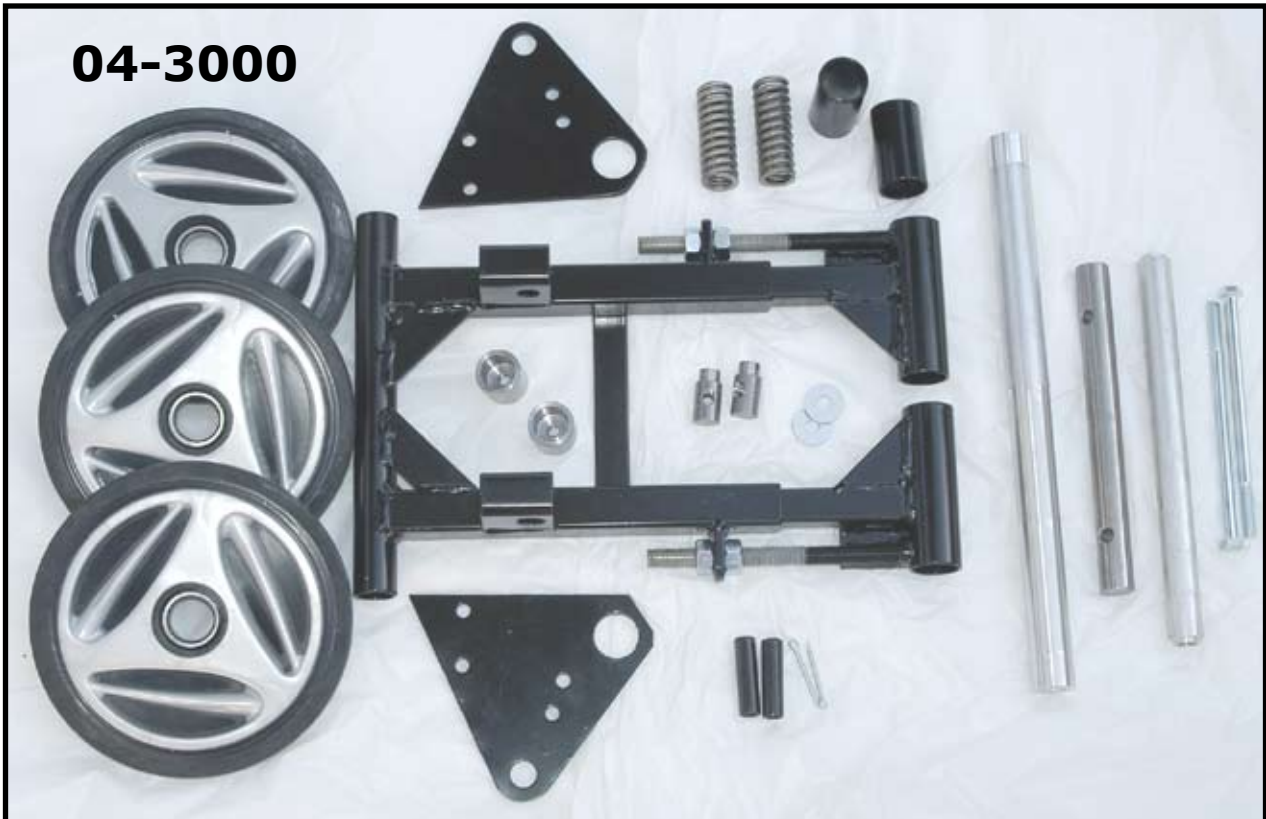

Flippen

Bilder:

På bilderna ser du en
montering av en 384 cm
matta.

Montera axeln så mycket
åt vänster i bilden som
möjligt, se bild.

Då får du en perfekt och
tillräckligt justering.



Aluminium profiler



04-3001

Chassie 400-420 mm
längd 400 mm

04-3003

Chassie 415-430 mm
längd 400 mm



04-3002

chassie 400-410 mm
längd 200 mm

Mattskoning

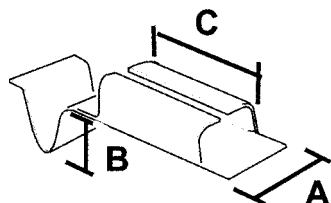

| p/n | A | B | C |
|-------|----|----|----|
| 38-01 | 18 | - | 30 |
| 38-02 | 21 | - | 30 |
| 38-03 | 20 | 16 | 30 |
| 38-04 | 23 | 18 | 21 |
| 38-05 | 21 | - | 38 |
| 38-06 | 22 | 19 | 38 |
| 38-07 | 21 | - | 19 |
| 38-08 | 22 | - | 20 |
| 38-09 | 19 | 14 | 25 |
| 38-10 | 19 | - | 25 |
| 38-11 | 19 | 16 | 37 |



38-03

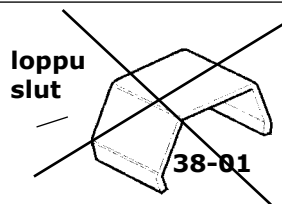

38-02

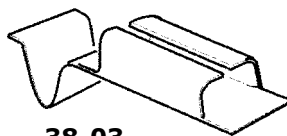

38-03

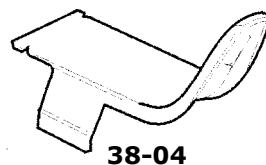

38-04

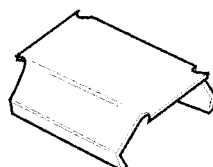

38-05

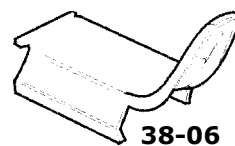

38-06

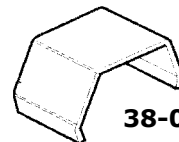

38-07

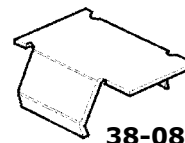

38-08

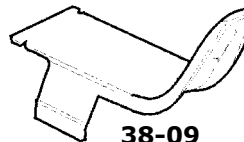

38-09



38-10

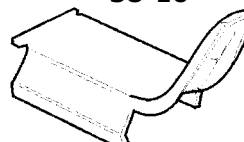

38-11

04-9925 + 04-3000 = 403 cm



365 cm



384 cm



Lynx 04-9040

38 x 325 cm



Original mattan 320 cm
eller 330 cm lång

**Tillräckligt justeringspel men
förlänga hålet ca. 5 mm.**



No Slip drivhjul, patent by Wahl Bros.

| Nummer | Kuggar | Delning | Ytter dia | Axel / mm | Hål |
|--------|--------|---------|-----------|-----------|---------|
| 39-05 | 8 | 2,52" | 158 mm | 25,0-27-0 | 24,0 mm |
| 39-08 | 8 | 2,52" | 158 mm | 27,0-29,0 | 26,0 mm |
| 39-09 | 9 | 2,52" | 177 mm | 27,0-29,0 | 26,0 mm |
| 39-10 | 10 | 2,52" | | 27,0-29,0 | 26,0 mm |
| | | | | | |
| 39-15 | 7 | 2,86" | | 25,0-27,0 | 24,0 mm |
| 39-17 | 7 | 2,86" | | 27,0-29,0 | 26,0 mm |
| 39-18 | 8 | 2,86" | 181 mm | 27,0-29,0 | 26,0 mm |
| | | | | | |
| 39-27 | 7 | 3,00" | 163 mm | 27,0-29,0 | 26,0 mm |
| 39-28 | 8 | 3,00" | 190 mm | 27,0-29,0 | 26,0 mm |



Anti-Stab system

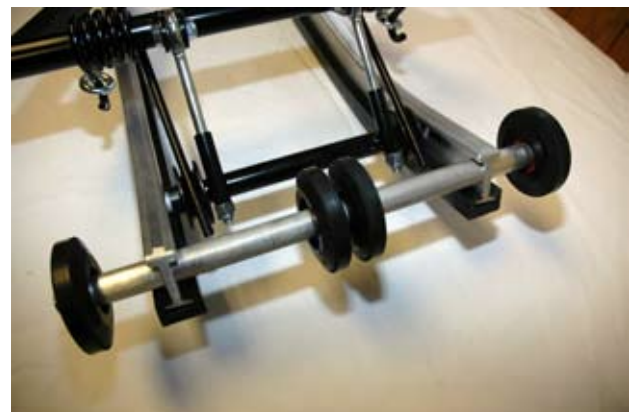

39-790 Dual, 223 mm axel
Arctic Cat, Yamaha

39-792 Dual, 220 mm axel
Skidoo, Polaris, Lynx

39-791 Center, 223 mm axel
Arctic Cat, Yamaha

39-793 Center, 220 mm axel
Skidoo, Polaris, Lynx

Kuggghjul / Drivhjul

| Nummer | Kuggar | Delning | Lager | OBS!!! |
|---------|--------|---------|--------------|-----------------------------------|
| 20-5285 | 9 | 50 mm | 35-6205 | Ockelbo, bredd 25 mm |
| 20-5286 | 9 | 50 mm | 35-6205 | Ockelbo, Trapper, bredd 30 |
| 20-5287 | 11 | 50 mm | 35-6205 | Lynx, Nordik 300 |
| 20-5288 | 10 | 50 mm | 35-6205 | Nordik PSS, 540, 550 |
| 20-5289 | 9 | 2,52" | 35-6205 | för mattan 9806, 9925, 9005 |
| 37-00 | 9 | 50 mm | - | drivhjul, bredd 22 mm |
| 37-01 | 9 | 50 mm | - | drivhjul, bredd 30 mm |
| 37-03 | 11 | 50 mm | - | drivhjul, bredd 30 mm |
| 37-04 | 11 | 50 mm | sexkant 27mm | drivhjul, bredd 30 mm |
| 37-06 | - | - | - | Boggiehjul för metalflänsar 127mm |



37-03



37-04



20-5285, 20-5286



20-5287



20-5288

Drivhjul, normal



20-5289

| Nummer | Kuggar | Delning | Ytter dia | Axel / mm | Sexkant hål |
|---------|--------|---------|-----------|-----------|--------------|
| 21-07N | 7 | 2,52" | 136 mm | fyrkant | fyrkant 21,0 |
| 21-07K | 7 | 2,52" | 136 mm | 25,0-27,0 | 24,0 mm |
| 21-07G | 7 | 2,52" | 136 mm | 27,0-30,0 | 26,0 mm |
| 21-08AC | 8 | 2,52" | 158 mm | 25,0-28,0 | 24,0 mm |
| 21-08LY | 8 | 2,52" | 158 mm | 32,0-34,0 | 31,0 mm |
| 21-09PO | 9 | 2,52" | 177 mm | 25,0-28,0 | 24,0 mm |
| 21-09LY | 9 | 2,52" | 177 mm | 32,0-34,0 | 31,0 mm |

Boggie Hjul

| Nummer | Dia | Lager | Färg | passar: |
|----------|-----|-----------|--------|-------------------------|
| 20-108 | 108 | 35-620258 | svart | Skidoo, Lynx, Polaris |
| 20-117 | 117 | 35-6205 | svart | Polaris |
| 20-127 | 127 | 35-620258 | svart | Lynx |
| | | | | |
| 20-130 | 130 | 35-6004 | svart | Yamaha |
| 20-133 | 133 | 35-6004 | svart | Lynx, Ockelbo |
| 20-135 | 135 | 35-6205 | silver | Skidoo, Trapper, Nordik |
| 20-135F | 135 | 35-6205 | silver | Full moon, Skidoo |
| | | | | |
| 20-5350 | 135 | 35-6205 | silver | Polaris, insats hylsor |
| 20-5630 | 143 | 35-6205 | svart | Arctic Cat |
| 20-5630H | 143 | 35-6205 | silver | Arctic Cat |
| 20-5630G | 143 | 35-6205 | grön | Arctic Cat |
| | | | | |
| 20-155 | 155 | 35-6205 | svart | Skidoo, Trapper, Nordik |
| 20-6380H | 160 | 35-6205 | silver | Polaris, Arctic Cat |
| 20-6375S | 160 | 35-6205 | blå | Polaris, Arctic Cat |
| 20-6375P | 160 | 35-6205 | röd | Polaris, Arctic Cat |
| | | | | |
| 20-165K | 165 | 35-6205 | gul | Lynx |
| 20-165P | 165 | 35-6205 | röd | Lynx |
| 20-165S | 165 | 35-6205 | blå | Lynx |
| 20-165H | 165 | 35-6205 | silver | Lynx |
| | | | | |
| 20-180 | 180 | 35-6205 | silver | Lynx, 04-3000 flippen |
| 20-131 | 180 | 35-6204 | svart | Yamaha |
| 20-190 | 190 | 35-6205 | svart | Skidoo |



Insat hylsor

20-34 hylsa 3/4 " par

20-58 hylsa 5/8 " par



Lager

| Nummer | hål x uterdia x bred. | käyttö |
|------------------|-----------------------|---|
| 35-6201 | 12 x 32 x 10 | |
| 35-6202 | 15 x 35 x 11 | |
| 35-620258 | 15,875 x 35 x 11 | |
| 35-6203 | 17 x 40 x 12 | |
| 35-6204N | 20 x 47 x 14 | |
| 35-6303 | 17 x 47 x 14 | |
| 35-6304 | 20 x 52 x 15 | |
| 35-6205N | 25 x 52 x 15 | |
| 35-2605LU | 25 x 52 x 15 | |
| 35-CB205 | 25 x 52 x 15 | koniska  |
| 35-SC205T | 25,4 x 52 x 15 | koniska |
| 35-6004 | 20 x 42 x 12 | |
| 35-6005 | 25 x 47 x 12 | |
| 35-6006 | 30 x 55 x 12 | |
| 35-6008 | 40 x 68 x 15 | |
| 35-6022 | 22 x 44 x 12 | |
| 35-6228 | 28 x 58 x 16 | |
| 35-SA205T | 24,4 x 52 x 15 | excenter |
| 35-UC205 | 25 x 52 x 17 | drivaxel |
| 35-UC205T | 25,4 x 52 x 17 | |
| 35-SB205 | 25 x 52 x 15 | |
| 35-SB205T | 25,4 x 52 x 15 | |
| 35-3205 | 25 x 52 x 21 | 2-råd, Lynx växellåda |
| | | |
| rev lager | | |
| 35-CB205 | 25 x 52 x 15 | koniska, drivaxel 504 152 009 |
| 35-62/28 | 28 x 58 x 16 | kedjehus övre 504 152 005 |
| 35-62/28 | 28 x 58 x 16 | kedjehus nedre 504 152 005 |
| 35-SA205T | 25,4 x 52 x 15 | variatoraxel 504 152 535 |
| | | |
| xp lager | | |
| 35-6205 | 25 x 52 x 15 | variatoraxel 293 359 055 |
| 35-6010 | 50 x 80 x 16 | drivaxel 293 350 059 |
| 35-6010 | 50 x 80 x 16 | drivaxel, kedjehus 504 152 573 |



Glidskenor

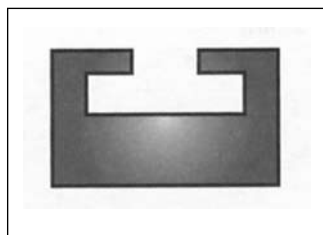

30-01 140cm svart

30-601 140 cm grafit

30-010 **163 cm** svart

Passar: Lynx- alla modeller
Ski-Doo, Trapper, Nordik-300,500,600

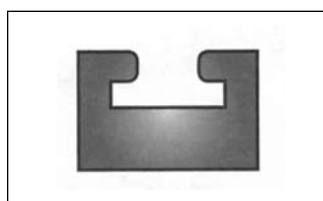

30-10 140 cm svart

30-610 140 cm grafit

30-410 163 cm orange

Passar: Arctic Cat, alla modeller efter -78

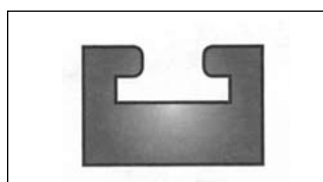

30-167 167 cm svart

Passar: Arctic Cat, Super Jag

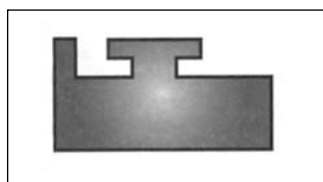

30-15 140 cm svart

30-615 140 cm grafit

30-150 **145 cm** svart

Passar: Polaris, alla modeller

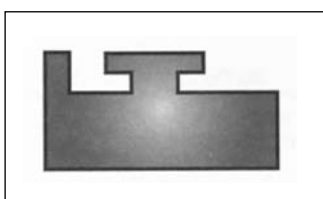

30-618 140 cm grafit

Passar: Polaris- Storm, XCR, bredd profil

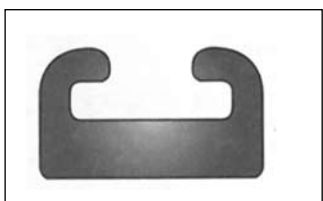

30-240 **163 cm** svart/black

Passar: Polaris 2003 mountain



30-260 140 cm grafit

30-360 140 cm gul

Passar: Skidoo, stor profil. 2005-

Glidskenor

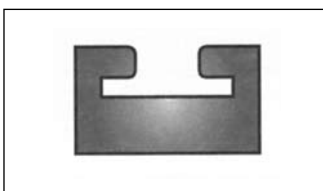

30-16 140 cm svart

30-616 140 cm grafit

Passar: Yamaha Viking, Exciter 87-90, Phaser 90

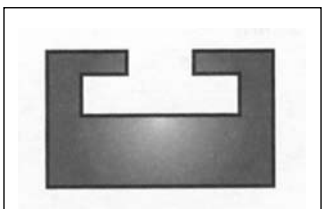

30-00 155cm vit

Obs. öppning större än 30-01 Ski-Doo

Passar: Nordik- 377 R, 540, 550

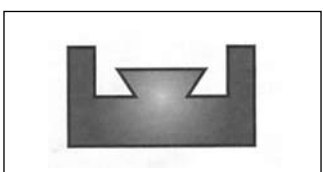

30-12 140 cm svart

30-312 140 cm pink

30-612 140 cm grafit

Passar: Yamaha- mfl. Phaser, Ovation, SRV, SS

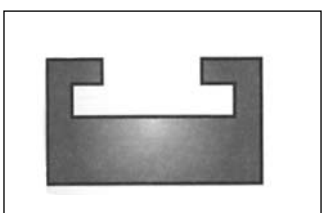

30-20 140 cm svart

30-620 140 cm grafit

30-200 **145 cm** svart

Passar/: Yamaha

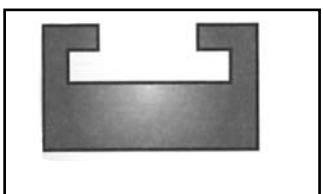

30-625 145 cm grafit

Passar: Yamaha 2006-

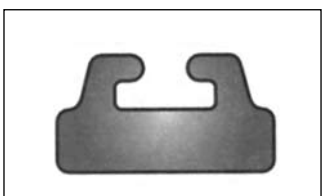

30-21 140 cm svart

30-621 140 cm grafit

30-210 **163 cm** svart

30-321 140 cm gul

Passar: Ski-Doo, ny profil

Lynx G-type

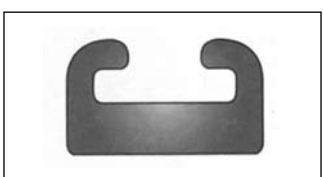

30-23 140 cm svart/

30-623 140 cm grafit

30-230 **167 cm** svart

Passar: Polaris 2000- profil

Startfjäder



| | | |
|----------------|---------------------------------|---|
| 01-1560 | Rotax | 414 783 400 |
| 01-158 | Rotax | 420 939 115 |
| 01-2080 | Arctic Cat Polaris Yamaha | 3001-077 308-3185 8YO-15713-00-00 |
| 01-2083 | Arctic Cat Polaris | 3002-921 308-3495 |
| 01-206 | Sachs | |
| 01-207 | Kohler | |

Startklacksatser Rotax



01-153



01-154

Framfjäder

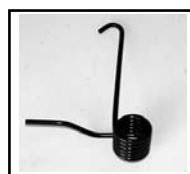

41-3281 8,0mm mm. Lynx 250,3900

41-3000 9,0mm t.e.x. Lynx 5900



41-8797 10mm mm. Ranger King
538797, 538798

41-8796 9,0mm 538796, 538795



41-1530 9,0mm Lynx 5900, krok och ring

40-4715 8,5mm Nordik 500, 540, 550, 600



40-CA 8,0mmmm. Karibo, Arctic Cat

parvis

Bakfjäder

parvis



40-PZ Yamaha Phazer 07-
ca. 20 % starkare



40-LT Yamaha Mt. Lite
kortare tråd 50 mm längre än 40-PZ

Bakfjäder

parvis



40-AC 11,5 mm
Arctic Cat senaste modeller



40-POLA 11,5 mm
8 varv lindat
Polaris, Skidoo, Lynx



40-VI 12,0 mm
Yamaha Viking



40-PO 11,5 mm
9 varv lindat
Polaris från 1990



40-EDGE 11,0 mm
Polaris EDGE boggie



40-POL 11,5 mm
Polaris till 1989 med krok

Bakfjäder / standard

/ parvis



41-8805 Lynx Ranger mm.



41-4175 Lynx 3900 S



40-4721 Nordik 500-600



41-1531 Lynx



41-4277 Lynx 10,0 mm



41-4500 Lynx 9,0 mm



40-4716 Nordik

Fjädrarna på bilderna är högerlindade

Bakaxlar / Boggieaxlar



| | | |
|--------------|----------|--------------------------|
| 11-02 | 3450701 | Lynx 250, 360 |
| 11-03 | 3501775 | Lynx GLX, 5900, 650 |
| 11-04 | 3501911 | Lynx GLX, 5900, 650 |
| 11-08 | 5492814 | bakaxel Lynx 250 |
| 11-09 | 5493615 | bakaxel Lynx 5900 |
| 11-10 | 5496216 | bakaxel Lynx 360, 3900 |
| 11-11 | 05032390 | bakaxel Nordik 500, 540 |
| 11-12 | 05032389 | bakaxel Nordik 300, 377R |

Variator axlar



| | | |
|--------------|-----------|-------------------|
| 11-20 | 5394111 | Lynx 250S, 3900S |
| 11-21 | 5398073 | Lynx 360S, Ranger |
| 11-22 | 539990 | Fox -99 |
| 11-23 | 5146138 | Fox 00- |
| 11-25 | 875138073 | Syncro |

Syncro drevsats



| | |
|-----------------|--------------------|
| 43-65 | 1992 fr.o.m |
| nedre, bredd | z=64 8751-55048 |
| mellan, vänster | z=33 8751-47643 |
| mellan, höger | z=33 8751-47644 |
| 43-64 | 1992 fr.o.m |
| nedre, bredd | z=64 8751-55048 |
| mellan, vänster | z=31 8751-47202 |
| mellan, höger | z=31 8751-47203 |

Dragkrok



12-01



12-02 Ski-doo



12-03 Polaris



12-04 Ski-Doo

NYHET!!

Kolvringar

Rotax 503-253

- 10-741-00
- 10-741-01
- 10-741-02
- 10-741-04

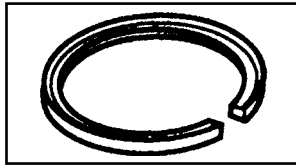

Kolvbultar

Rotax 377

- 10-751-00
- 10-751-01
- 10-751-02
- 10-751-04

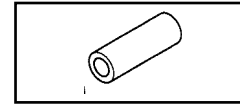

- 11-741
- 11-751

Tätningar



08-101

Rotax 377-447-503

08-100

avgasrör

08-102

Rotax 377-447-503

insugningsrör

Polaris

avgasrör

Rep sats.

(MIKUNI)



08-103 Mikuni (07-187-05)

08-104 Mikuni (07-187-11)



03-7000 Primer pump



03-7311 Filter



Tändstift

BOSCH



05-B8

BR8ES resistorstift

05-B9

BR9ES resistorstift

Bränsle pump



08-188



08-200



08-187

Extra breda belag design model

| | | | | |
|--------------|-----------|--------|-------------|--------------------|
| 31-01 | Bredd | 250 mm | 8 mm | |
| 31-02 | Bredd | 200 mm | 8 mm | |
| 31-03 | Bredd | 230 mm | 8 mm | |
| 31-09 | Bredd | 230 mm | 8 mm | Polaris 08- |
| 31-00 | Alpine II | | 8 mm | |
| 31-04 | Bredd | 195 mm | 8 mm | |

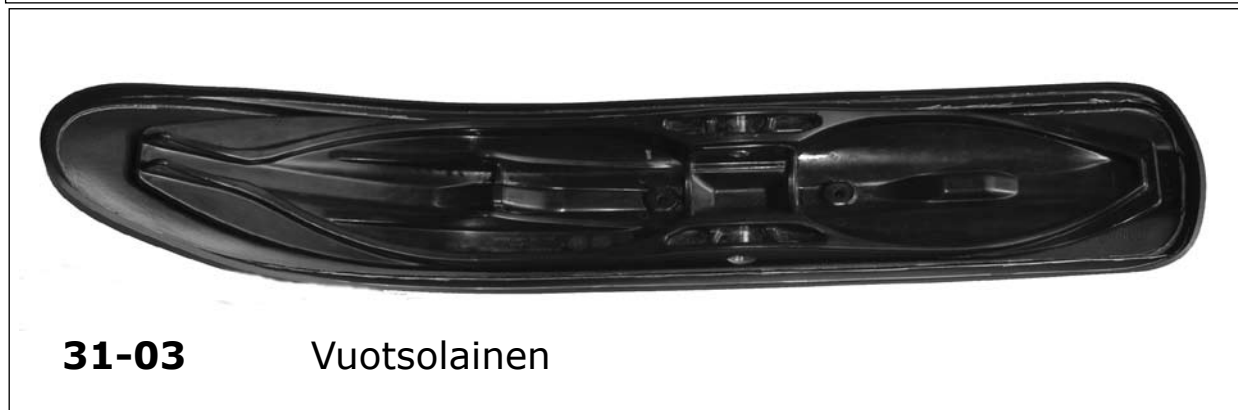

Passar utmärkt också på andra skidor (till exempel Arctic Cat)

31-04

**Vuotsolainen för Pilot/ Polaris skida
design skyddad / Yamahan skida
bredd 195 mm, 8 mm**



**Kan använda 1, 2,
eller 3 styrstål, men
en är tillräckligt**



**31-03L / vänster
31-03R / höger**

230 mm
230 mm

Vuotsolainen för pilot skida
Vuotsolainen för pilot skida



31-04 Vuotsolainen för pilot skida

31-04



33-50 Smal Pilot skida

33-50



Skidbelag för plastskidor



33-10 Arctic Cat



33-30 Katamaran skidan



33-40 Polaris



33-60 Skidoo / Lynx flex



**33-20 CTRL skida,
ej förborrat, passar på andra mod.**



33-50 Pilot, smal model



33-70 Skidoo 1996-



33-80 Yamaha SRX 1998-



**33-90 Yamaha 2000 / Skidoo / Lynx
passar till många andra modeller**



**33-99 Yamaha RX-1
text 33-99 mellan bakre hål och
text 33-90 YA, liten, liten text.**

**31-06 Bukplast
6 x 800 x 1000 mm**

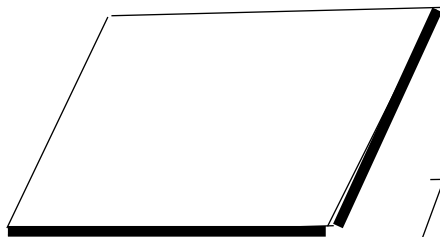

31-00 Alpine II



Titta plastbelag på vårans
hemsida.

www.teolehtimaki.fi

Plast yta

31-07

8 x 150 x 3000

31-08

8 x 150 x 2000

Skidbelag 8 mm HPDE.

| | |
|---|---|
|  <p>32-01 Arctic Cat</p> |  <p>32-06 Arctic Cat</p> |
|  <p>32-00 Ockelbo</p> |  <p>32-11 Trapper, Nordik</p> |
|  <p>32-99 Safari, Scandic 380</p> |  <p>32-21B Formula, Snowexpert</p> |



Med den här skidan passar vanligt styrstål **MM277** och Coromant **MM147 33-90** passar på den här smala skidan utmärkt.

| | |
|--|--|
|  <p>32-61 Lynx</p> |  <p>32-41 Polaris 1993-</p> |
|  <p>32-51 Polaris -92, Ockelbo</p> |  <p>32-81 Yamaha Viking</p> |
|  <p>32-88 Yamaha Phaser 98-</p> |  <p>32-91 Yamaha V-max</p> |

Styrstål

AKTIV

| | |
|---------|---------|
| Alaska | 1986 |
| Panther | 1984-86 |
| Karibo | 1984- |

ARCTIC CAT

| | |
|-----------|---------|
| El Tigre | 1980-84 |
| Jag | 1980-91 |
| Pantera | 1980-85 |
| Panther | 1980-89 |
| Super Jag | 1987-92 |
| Trail Cat | 1980-81 |

| | |
|--------------|---------|
| Cheetah Tour | 1987-91 |
| Coucar | 1987-91 |
| El Tigre | 1987-90 |
| Jag AFS | 1989-91 |
| Manx | 1991 |
| Pantera | 1987-90 |
| Panther | 1990-91 |
| Wild Cat 650 | 1988-90 |

| | |
|------------------|---------|
| Ext Special | 1992 |
| Ext 580,Z | 1993-94 |
| Jag Special,Z | 1992 |
| Prowler Spec. | 1992-94 |
| Wild Cat 700 EFI | 1992-94 |
| ZR 440 | 1993-95 |
| ZR 580,700 | 1993-95 |
| Thunder Cat | 1996 |

| | |
|------------------|---------|
| Bear Cat 340,440 | 1995-99 |
| Cheetah Tour | 1992-94 |
| Cougar | 1992-97 |
| Ext, EFI | 1992-93 |
| Jag AFS DL | 1992-93 |
| Manx | 1992-93 |
| Pantera | 1992-97 |
| Panther | 1992-93 |
| Prowler | 1991-96 |
| Prowler 2-UP | 1992-94 |
| Puma | 1991-97 |
| Thunder Cat | 1993-95 |
| Wild Cat EFI | 1992 |

| | |
|----------|---------|
| El Tigre | 1985-86 |
| Cougar | 1985-86 |
| Cheetah | 1986 |
| Pantera | 1986 |

| | |
|------------|-------|
| Plastskida | 1996- |
|------------|-------|

järn

coromant

MM203

MM169.

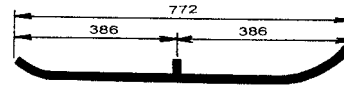

MM203

MM169.

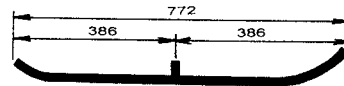

MM205

MM170



MM260

MM133.



MM210

MM173.



MM261

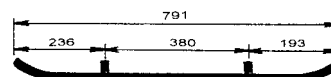

MM262

MM157

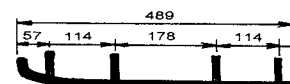

järn

coromant

LYNX

Forest Fox 1999-
 GL360, 250 1991-93
 GL 2300 1990
 GL 3300 1989-90
 GL 3900, LTS 1991-92
 GLS 3900 1989-90

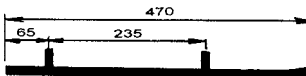
MM242 
 MM189
 GLX 5900, LTS 1991-93
 GL Sport, LTS 1991-92
 Ranger 1993

GL 250. 2505 1986-89
 GL 3900 1983-88
 GL 5900 1983-90
 535, 650 1983-87
 640 1988

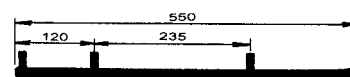
MM230  MM187

GLS 3300 1986-89
 GLS 3500 F/C 1990-93
 GLS 3600 L/C, 3800 Rave 1990-91
 Cobra 1992-93
 Cobra Touring, Rave 1993
 Cobra Racing, Enduro 1993
 Ultra

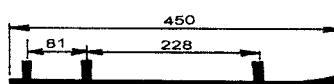
MM240  MM188

230, 250, 650 1989-93

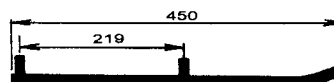
MM241 

G-type Rave 1997-99
 Enduro 600

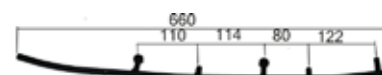
MM265  MM154

G-type Racing 1998-
 Sport XR 98

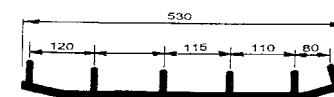
 MM153

G-type 1997-99
 Enduro 500

 MM152

Ranger kort 2000-
 stålskida

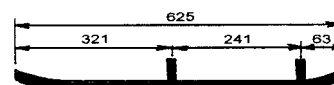
MM250  MM193

FLEX plastskida 2000-

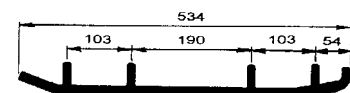
MM279  MM146

Plastskida 2003-

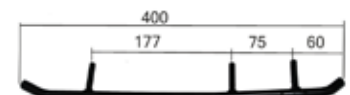
MM277  MM147

ADJ skida 2003-

MM243  MM186

SKI DOO

Citation 1980-91
 Elan 1971

Safari Cheyenne 1989-91
 Alpine II 1991-95

Blizzard 1978-84
 Everest 1974-83
 Nordik 1981-83
 Olympique 1976-79
 Skandic 277, 377 1982-85
 TNT 1973-78

Formula Mach I 1989-94
 Formula MX, XTC 1985-95
 Formula Plus, XTC 1985-93
 Formula SS 1995-96
 Formula ST, STX 1994-96
 Grand Touring 470 1995
 Safari DL, 503 Rally 1993-94
 Safari GLX, LCE, L 1990-94
 Skandic II 377, 503 1992-94

Formula SP DL 1985-86
 Safari 377, 447, 503 1984-88
 Safari, Saga, Scout 1989-92
 Skandic 377, 503 1986-87
 Tundra 1985-97

Formula III 1985-96
 Formula Mach Z 1985-96
 Formula MXZ 1993-95
 Formula Z 1994-96
 G-Touring 583, 670 1993-96
 Summit 1994-96

Formula 500, DL 1996-99
 Formula 583 1996-99
 Formula S, SL, SLS 1995-99
 G-Touring 500 1996
 Scandic 380, 500 1995-

MXZ 440, 583, 670 1996-99

Formula 583 1998
 Formula III 600, 700 1997-99
 Formula Mach I, Z 1997-99
 Formula Z 1997-99
 G-Touring 583, 670 1997-99
 Summit 1997-99

Plastskida FLEX 1997-

Plastskida, ihålig 2003-
 Skandic 380-550 2003-

järn
 MM211

coromant
 MM174

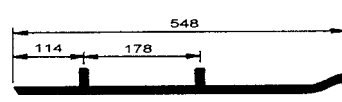
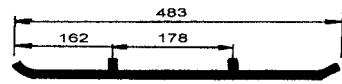

MM215

MM176

MM275

MM145

MM216

MM163

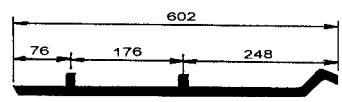
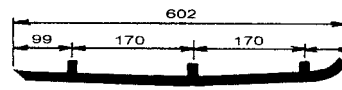

MM229

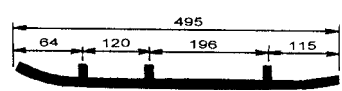

MM143

MM250

MM193

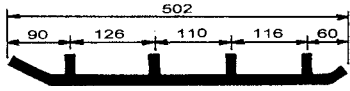
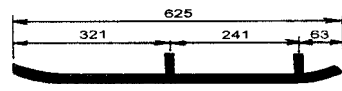

MM142

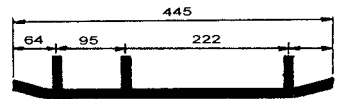

MM141

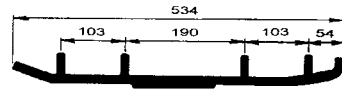

MM279

MM146

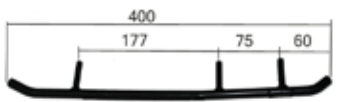

MM277

MM147

j rn

coromant

POLARIS

| | | |
|------------|---------|-------|
| All mod. | 1971-82 | MM208 |
| Indy 400 | 1984-85 | |
| Indy 600 | 1983-85 | |
| Indy Trail | 1983-85 | |
| Longtrac | 1983-85 | |
| Indy Sport | 1983 | |
| SS | 1983-85 | |
| Star, LT | 1983-85 | |



| | | |
|-----------------|---------|--------|
| Indy 400 | 1986-87 | |
| Indy 600 | 1986-87 | MM 209 |
| Indy Trail | 1986-87 | |
| Indy Longtrack | 1986-87 | |
| Indy Sprint | 1986-87 | |
| SS | 1986 | |
| Star, Startrack | 1986-87 | |

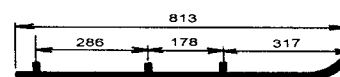

MM177

| | | |
|------------------------|---------|-------|
| Indy Sport | 1987 | |
| Alla modeller/All mod. | 1988-98 | MM206 |
| Alla med st lskida/ | 1998-99 | |

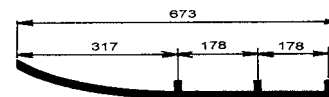

MM159

Plastic skis / plastskida

| | | |
|--------------|-------|-------|
| Indy RMK 700 | 1997- | |
| Indy XC 440 | 1997- | MM270 |
| Indy XCR 600 | 1997- | |
| Indy Storm | 1997- | |
| Indy Ultra | 1997- | |

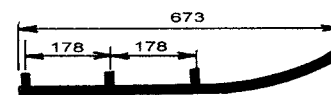

MM149

| | | |
|----------------|-------|-------|
| OCKELBO | | MM207 |
| All mod. | -1986 | |



MM160

| | | |
|----------|-------|-------|
| All mod. | 1987- | MM228 |
|----------|-------|-------|

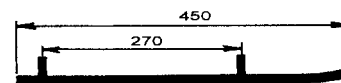

MM162

NORDIK

| | | |
|-------------------|--|-------|
| Nordik 300-377 | | |
| Nordik 500-600 | | MM215 |
| Nordik 540-600 SL | | |



MM176

| | | |
|------------------|--|-------|
| SLP skida | | MM290 |
|------------------|--|-------|



MM190

| | | |
|------------------------------|--|-------|
| Pilotti skida/ Skidoo | | MM274 |
|------------------------------|--|-------|



MM144

YAMAHA

| | |
|------------------|---------|
| BR 250 | 1982-94 |
| ET 250, 300, 340 | 1977-84 |
| SR 540 | 1980-84 |
| SRX 440 | 1976-80 |

| | |
|--------|---------|
| ET 340 | 1985-88 |
|--------|---------|

| | |
|-------------------|---------|
| Exiter 570 | 1987-90 |
| SR 540, V-MAX 540 | 1987-91 |

| | |
|--------------|---------|
| BR 250 T, TS | 1984-98 |
| ET 340 T,TR | 1981-88 |
| ET 400 T, TR | 1989-91 |
| EX 340, 440 | 1977-81 |

| | |
|-------------------|---------|
| CS 340 | 1990-99 |
| Exiter II 570, SX | 1991-93 |
| Phazer II, E, ST | 1984-99 |
| SR 540 | 1985-86 |
| V-Max 540 | 1983-86 |
| Viking II 540 | 1988-92 |
| XLV 540 | 1985-91 |

| | |
|-----------------|---------|
| ET 410 TR | 1992-99 |
| Viking II 540 E | 1993-99 |
| Venture 480 | 1991-99 |

| | |
|---------------------|---------|
| V-Max-4 | 1992-94 |
| Venture 500,600,700 | 1995-96 |
| V-Max 500, 600, 700 | 1994-96 |
| V-Max 800 | 1995-97 |

| | |
|---------------------|---------|
| V-max 500, 600, 700 | 1997-99 |
| Venture 500,600,700 | 1997-99 |

| | |
|--------------|-------|
| SRX 600, 700 | 1998- |
|--------------|-------|

| | |
|----------|-------|
| RX, RX-1 | 2002- |
|----------|-------|

järn

coromant

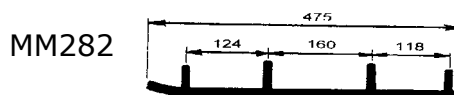
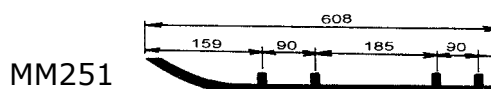
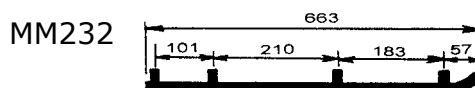
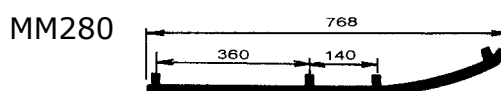
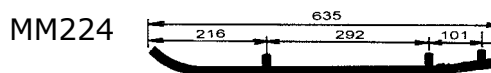
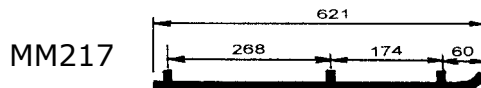
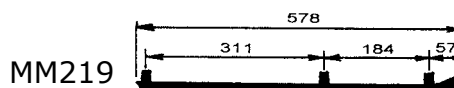

MM138

MM164

MM137

MM166

MM175

MM194

MM136

MM135

MM139

Powerbloc 80



Servicefri variator till stora vätskekylda maskiner. Den är mycket driftsäker och innehåller inga slitande delar. Man kan montera original startkrans. Variatorn levereras färdigkalibrerat. Har testats av en finsk snöskotermagasinet med jätte fin resultat. Kan rekommenderas för alla.

Alla kalibreringar hittar du på våran hemsida:

www.teolehtimaki.fi/varaosaluettelot

Hemsidan uppdateras kontinuerligt!

Skidoo & Lynx modeller

Rotax 699 3-cyl.

Rotax 693 2-cyl

Rotax 670 RAVE

Rotax 593 RAVE

Rotax 594 HO

Rotax 593 HO SDI

Rotax 493 RAVE

Rotax 494 RAVE

Rotax 453 RAVE

Rotax 4-tec V-810 med dämpare

Artikelnummer:

**15-81 Rotax modeller, stor kona
alla med dämpare**

Yamaha modeller

Yamaha 750 743 cc 92-94

Yamaha 700 698 cc 96-02

Yamaha 700 696 cc 97-01

Yamaha 600 598 cc 94-99

Yamaha 600 593 cc 99-02

Yamaha 500 494 cc 94-96

Yamaha 500 494 cc 97-01

Alla 4-takt motorer

4-takt 998 cc RX1 2003-

4-t. 1049 cc. 3-cyl. 130 hp

4-takt. 973 cc. 3-cyl. 120 hp

4-t. 499 cc. 2-cyl. 80 hp

Artikelnummer:

**15-83 Yamaha modeller, normal kona
alla med dämpare**

Polaris

700cc SDI / 700 HO

599cc HO SDI

593cc

599cc SDI

544cc NiCaSil

Också alla andra 488-700 cc

750cc DOHC 4-stroke

750cc EFI 4-stroke

Artikelnummer:

**15-84 Polaris modeller, lång kona, passar till Fuji.
Man kan montera original startkrans
alla med dämpare**

Polaris konor:

vänster, Fuji motor, ca. 28 mm lång
höger, USA motor, ca .33 mm lång

Variator 15-84 passar till alla Polaris modeller, också till Fuji. Konans vinkel är likadan men längre

OBS!! Variatorer som är färdig bestyckad till Fuji passar inte till USA motorer.



Arctic Cat

698 3D 2-cyl. 140 hp 31 mm

599 3D 2-cyl. 114 hp 31 mm

658 cdi 3-cyl. 110 hp 4-takt, 31 mm

594 APV 3-cyl. 120 hp

700 2-cyl. 115 hp

599 APV 2-cyl. 110 hp

580 2-cyl. 96 hp

565 2-cyl. 70 hp

497 APV 2-cyl. 97 hp

499 3D 2-cyl. 105 hp

499 3D 2-cyl. 80 hp

660 CDI 3-cyl. 53 hp 4-takt

698 EFI 3-cyl. 45 hp 4-takt

under 700 cc motorer, kan monteras

Artikelnummer:

**15-85 Arctic Cat modeller, gammal kona, generell
15-86 Arctic Cat, Stor kona fr.o.m 2003
alla med dämpare**

P50 Variator

Numret är blått



Alla kalibreringar hittar du på våran hemsida:

www.teolehtimaki.fi/varaosaluettelot

Hemsidan uppdateras kontinuerligt!

| Nummer | S4B | P50 nummer | CVTech | PTO | rem | x | nummer |
|--------|-------|------------|----------|------|------|---|--------------|
| 15-01 | 6513B | 0403-0001 | | 3,65 | 31,2 | | 15-02 |
| 15-02 | 5913B | 0403-0002 | | 2,50 | 31,7 | | 15-02 |
| 15-03 | | 0403-0003 | 15-0147C | 8,77 | 34,8 | 8 | 15-03 |
| 15-04 | | 0403-0004 | 15-0148C | 8,77 | 34,8 | 8 | 15-04 |
| 15-05 | 0513B | 0403-0005 | | 11,5 | 33,3 | 6 | 15-05 |
| 15-06 | 8113B | 0403-0006 | 15-0149C | 6 | 34,9 | | 15-06 |
| 15-07 | 5413B | 0403-0007 | | 7,5 | 34,9 | | 15-06 |
| 15-09 | 9513B | 0403-0009 | | 11,5 | 34,9 | 6 | 15-09 |
| 15-10 | 9713B | 0403-0010 | | 5 | 33,3 | | 15-10 |
| 15-11 | 9213B | 0403-0011 | 15-0151C | 1,5 | 34,9 | | 15-11 |
| 15-18 | 9113B | 0403-0018 | fläns | 4,99 | 34,9 | | 15-18 |
| 15-19 | 9613B | 0403-0019 | | 8,58 | 34,9 | 6 | 15-19 |
| 15-20 | | 0403-0020 | | 8,77 | 34,8 | 8 | 15-03 |
| 15-21 | 9313B | 0403-0021 | fläns | 0,06 | 34,9 | | 15-21 |
| 15-22 | 3113B | 0403-0022 | fläns | 0,06 | 32,7 | | 15-22 |

X = startkrans skruv, 6 mm eller 8 mm



19-100



19-120



19-170 skruv
19-171 polaris skruv
19-140 låsbricka
17-112 mutter
18-160 bricka



19-050



16-08



17-040 Kåpa



19-030



16-07

P50 fjädrar

| Nummer | CVTech | N min / 72 mm | N max / 45 mm | längd mm | A. Dia mm | Hox. |
|--------------|-----------|------------------|--------------------|------------------|--------------------|------------|
| 15-52 | 0151-0002 | 618 / 637 | 1050 / 1115 | 110 / 108 | 5,26 / 5,50 | + 1 |
| 15-51 | 0151-0003 | 730 / 730 | 987 / 1056 | 158 / 132 | 4,88 / 5,50 | + 1 |
| 15-55 | 0151-0004 | 728 / 708 | 1110 / 1056 | 134 / 127 | 5,26 / 5,50 | |
| 15-53 | 0151-0006 | 500 / 499 | 1070 / 1142 | 095 / 93 | 5,71 / 6,00 | |
| 15-54 | 0451-1118 | 500 / 501 | 700 / 832 | 148 / 114 | 4,50 / 5,50 | + 1 |
| 15-55 | 0451-1129 | 700 / 708 | 1100 / 1056 | 123 / 127 | 5,26 / 5,50 | |
| 15-56 | 0451-1137 | 595 / 604 | 852 / 929 | 135 / 122 | 4,88 / 5,50 | + 1 |

Blåa fjäderns fjäderstandard är något större på maximal varvtalet än CVTech fjäderns. Kalibrering kan ändras genom att lägga till en pricka för varje viktkloss. Kom i håg: en bricka motsvarar ungefär 100 varv /min. Om koppling varvantalet avsevärt skiljer för det, vad man har angett för motorn, granska alltid sekundärvariatorrens fjäderns justering samt linjering av variatorn. Motorn är exakt så bra som kalibrering av variatorn är.

ALT fjädrar

| Nummer | CVTech | längd m.fl | min. kg | max. kg |
|--------------|-----------|------------|---------|---------|
| 19-12 | X-5243212 | 70 | 11 | 171 |
| 19-02 | X-5243300 | 76 | 43 | 182 |
| 19-01 | X-5243302 | 79 | 53 | 192 |
| 19-03 | X-5243304 | 83 | 69 | 209 |
| 19-04 | X-5243306 | 86 | 85 | 211 |
| 19-05 | X-5243308 | 89 | 94 | 213 |
| 19-06 | X-5243310 | 92 | 104 | 216 |
| 19-07 | X-5218212 | 70 | 7 | 114 |
| 19-08 | X-5218214 | 73 | 19 | 121 |
| 16-20 | X-5218300 | 76 | 30 | 127 |
| 19-09 | X-5218302 | 79 | 39 | 132 |
| 19-11 | X-5218312 | 95 | 77 | 152 |
| 19-13 | X-5218304 | | 39 | 120 |

P80 fjädrar

| Nummer | N min/ 72 mm | N max / 45 mm | Längd / mm | A dia. / mm |
|--------------|--------------|---------------|------------|-------------|
| 15-91 | 900 | 1300 | 138,0 | 5,50 |
| 15-92 | 900 | 1600 | 109,0 | 6,00 |
| 15-93 | 810 | 1150 | 143,0 | 5,50 |
| 15-94 | 742 | 1612 | 95,0 | 6,00 |

ALT-Variator



15-1213A



15-0513A



15-2913A



15-3113A



15-1713A

| Arctic Cat | års modell | prod. | fjäder | prickor | vikt/gr |
|------------------|------------|-------|--------|---------|---------|
| alla modeller | 1970-80 | 1213 | fråga | fråga | |
| Jag 4000 | 1981 | 1213 | 3 | 10 | |
| Pantera 5000 | 1977-81 | 1213 | 3 | 12 | |
| Panther 4000 | 1977-81 | 1213 | 3 | 9 | |
| El Tigre 5000 | 1978-80 | 1213 | 3 | 12 | |
| Trail Cat 4000 | 1980-81 | 1213 | 3 | 10 | |
| Ski-Doo | | | | | |
| Alpine640 | 1969-75 | 0913 | 3 | | 150 |
| Alpine640 | 1975-82 | 0613 | 3 | | 150 |
| Citation 4500/SS | 1980-83 | 0513 | 1 | 9 | |
| Citation LS/E | 1985-91 | 3913 | 1 | 12 | |
| Elan 250/247cc | 1971-96 | 1013 | 1 | 12 | |
| Elan 248-294 cc | 1973-79 | 1013 | 1 | 4 | |
| Elite 464 cc | 1975-79 | 0513 | 1 | 12 | |
| Everest TNT | 1975-79 | 0513 | 1 | 4 | |
| Everest 444/464 | 1978-83 | 0513 | 1 | 12 | |
| Everest 500 | 1980-83 | 0513 | 1 | 9 | |
| Olympic mod | 1969-75 | 1013 | fråga | fråga | fråga |
| Skandic 277 | 1983 | 3913 | 2 | 6 | |
| Scandic 377 / R | 1982-87 | 0513 | 1 | 9 | |
| Tundra LT / LTS | 1985-92 | 3913 | 1 | 12 | |
| Skidoo modeller | 1965-80 | fråga | fråga | fråga | fråga |
| Polaris | | | | | |
| Polaris modeller | 1970-80 | 2815 | fråga | fråga | fråga |
| Star, L/T | 1983-87 | 2815 | 1 | 4 | |
| Yamaha | | | | | |
| BR 250 | 1982-84 | 2913 | 1 | 13 | |
| BR 250 TS, T, LT | 1984-01 | 3113 | 1 | 12 | |
| ET 250 | 1977-81 | 1713 | 1 | 4 | |
| ET 300 | 1979-84 | 2913 | 1 | 4 | |
| ET 340E, T, TR | 1978-88 | 2913 | 1 | 6 | |
| ET 400T, TR | 1989-91 | 2913 | 1 | 11 | |
| EC 340 338 cc | 1981-88 | 2913 | 1 | 6 | |
| EC 540 535 cc | 1979-82 | 2913 | 1 | 12 | |
| EX 340 338 cc | 1976-78 | 2913 | 1 | 6 | |
| EX 440 433 cc | 1976-81 | 2913 | 1 | 13 | |
| Phazer 433 cc | 1984-89 | 3113 | 1 | 13 | |
| SRV 540 | 1984-91 | 3113 | 1 | 12 | |
| SRX 440 | 1976-80 | 3113 | 1 | 13 | |
| SS 440 | 1980-85 | 3113 | 4 | 13 | |
| STX 340 | 1976-77 | 2913 | 1 | 6 | |
| STX 440 | 1976-77 | 2913 | 1 | 13 | |
| XLV 540 | 1985-90 | 3113 | 1 | 12 | |
| Motoski | | | | | |
| Motoski | 1973-80 | fråga | fråga | fråga | fråga |
| Futura 400, E | 1977-79 | 0513 | 3 | 8 | |
| Futura 444, LC | 1978-79 | 0513 | 3 | 7 | |
| Futura 464, RV | 1980-83 | 0513 | 3 | 10 | |
| Futura 500 | 1980-83 | 0513 | 3 | 10 | |
| Mirage 1. | 1980-83 | 0513 | 2 | 10 | |

ALT-Variator



15-3913A



16-11



16-06



16-09



16-08



16-07



16-02



16-16



17-200

| Lynx | års modell | prod. | fjäder | prickor | vikt/gr |
|-----------------|---------------|-------|--------|---------|---------|
| L 320 295 cc | 197?-80 | 1213A | 1 | 9 | |
| L 520 295 cc | 197?-83 | 1213A | 1 | | 60 |
| L 330 340 cc | 197?-80 | 1213A | 1 | 8 | |
| L 535 440 cc | 197?-79 | 1213A | 1 | | 60 |
| L 635 440 cc | 197?-79 | 1213A | 1 | | 90 |
| GLX 503 cc | 1981-82 | 1213A | 1 | | 60 |
| GLX / 5900 | 1984-93 | 0513A | 1 | | 60 |
| L 535 503 cc | 1981-83 | 1213A | 1 | | 60 |
| L 535 503 cc | 1984-87 | 0513A | 1 | | 60 |
| L 635 / XL | 1981-83 | 1213A | 1 | | 90 |
| GL 3300 377 cc | 1982 | 0513A | 2 | 12 | |
| GL 3900 377 cc | 1982-91 | 0513A | 2 | 12 | |
| L 650 503 cc | 1982-92 | 0513A | 1 | | 90 |
| L 250, S 253 cc | 1985-91 | 0513A | 2 | 6 | |
| GL 3300 S 503 c | 1984-89 | 0513A | 1 | 7 | |
| GL 3300 377 cc | 1989-90 | 0513A | 1 | 12 | |
| Ockelbo | | | | | |
| Oc 300 | 1978-80 | 3113A | 2 | 14 | |
| Oc 600-1 | 1978-80 | 3113A | 2 | 14 | |
| Oc 600-2 | 1979-81 | 0513A | 2 | | 60 |
| Oc 8000 | 1980-88 | 0513A | 2 | | 90 |
| Oc 6000 | 1980-88 | 0513A | 2 | | 60 |
| Oc Poro | 1983-85 | 0513A | 2 | 6 | |
| Oc 4000 | 1982-83 | 0513A | 2 | 7 | |
| Oc 5000 | 1983-88 | 0513A | 2 | | 60 |
| Oc 3500 | 1986-88 | 0513A | 2 | 6 | |
| Oc 4500 | 1986-88 | 0513A | 2 | | 60 |
| Fighter | 1988 | 0513A | 2 | 10 | |
| Trapper | Nordik | | | | |
| Trapper 5000 | 1984- | 0513A | 1 | 10 | |
| Trapper 6000 | 1984- | 0513A | 1 | | 90 |
| Nordik 300, R | 1988- | 3913A | 1 | 10 | |
| Aktiv | | | | | |
| Aktiv modeller | 1976-82 | 1213A | fråga | fråga | fråga |
| Aktiv modeller | 1983- | 0513A | fråga | fråga | fråga |
| Terri 30 | | | | | |
| Terri | 1975- | 0513A | 5 | | |

Fjäder

- 1= 19-01
- 2= 19-02
- 3= 19-03
- 4= 19-04
- 5= 19-05

Variator

- 0513A= 15-0513A
- 0613A= 15-0613A
- 0913A= 15-0913A
- 1013A= 15-1013A
- 1713A= 15-1713A
- 2913A= 15-2913A
- 3113A= 15-3113A
- 3913A= 15-3913A
- 5013A= 15-5013A Nyhet



fjäder

S4B-variator



15-0513B
15-3113B
15-6513B
15-9513B
15-9713B



18-130



18-030



18-100



17-050



17-051



18-060
18-090



18-120



17-090



16-07



16-08

Delar till sekundär



14-06
glidklck



14-10
shim



längd 39 mm
hål 38 mm
ytter. 44,5 mm

14-08
glidlager



14-05
kam 14- modeller

| Ski-Doo | års modell | S4B | CVtech | fjäder |
|-----------------|------------|-------|--------|--------|
| SS 25 | 1984 | 0513B | 15-05 | fråga |
| Safari 377 | 1984-88 | 0513B | 15-05 | fråga |
| Safari L, LE | 1990-92 | 0513B | 15-05 | fråga |
| Scout, Saga | 1989-92 | 0513B | 15-05 | fråga |
| Tundra 2, LT | 1993-97 | 9713B | | fråga |
| Polaris | | | | |
| Lite GT,Deluxe | 1991-98 | 6513B | 15-02 | fråga |
| Sport GT | 1991-92 | 6513B | 15-02 | fråga |
| Starlite, GT | 1991-93 | 6513B | 15-02 | fråga |
| Sport touring | 1993-96 | 6513B | 15-02 | fråga |
| Yamaha | | | | |
| SR540 | 1981-87 | 3113B | | fråga |
| Viking 540 | 1988-92 | 3113B | | fråga |
| Exciter 570 | 1987-90 | 3113B | | fråga |
| Viking 2 540 cc | 1992-93 | 3113B | | fråga |
| Lynx | | | | |
| GLS 3300 | 1987-89 | 0513B | 15-05 | fråga |
| GLS 3500 | 1990-91 | 0513B | 15-05 | fråga |
| GLS 3600 | 1990-91 | 0513B | 15-05 | fråga |
| GLS 3800 | 1990-91 | 0513B | 15-05 | fråga |
| L 5900 503 cc | 1983-93 | 0513B | 15-05 | fråga |
| L Forest Fox | 1993-99 | 9513B | | fråga |

Sekundärvariator

14-00 KW-8-25-270 MVLT

-dia 25 mm axel

-dia 270 mm

m.fl. Ockelbo. Lynx, Trapper Max 1049 hihna

14-01 KW-22,2-250 NK

-dia 22,2 mm axel, kilspår 5 mm

-dia 250 mm

m.fl. Terri 30

14-03 5100-0172

-dia 22,2 mm axel

-6mm kilspår

-dia 250 mm



Lynx " plåt sekundär "

Instruktioner

När du har monterat i en ny variator eller reparerat den gamla, kolla alltid fjädern i sekundärvariatorn. Väldigt ofta är den för svag och fungerar inte som den ska.

Den växlar för tidigt och motorn orkar inte. Därför lönar det sig att spänna den gamla fjädern eller montera dit en ny. Du bör också alltid rengöra delarna.

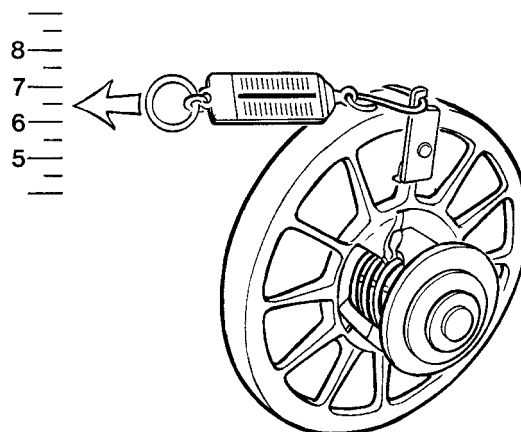

Linjering

Kolla med ett 12 mm tjockt järn eller en rak stång för linjering av variatorerna. Om det inte finns någon vridstopp eller begränsare i din skoter, som kan hindra motorn att vrida sig under drift, så måste måttet **Y** vara ca. 1,0-1,5 mm större än måttet **X**. Notera också att ny CV Tech, IBC är mindre i diameter och därför är manualens **Z** mått ej rätt.

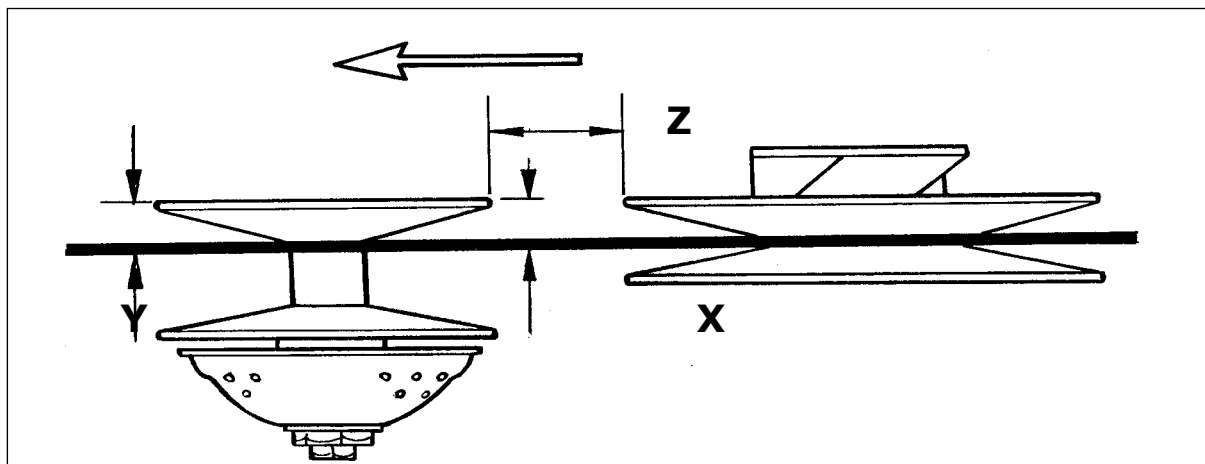

Arctic Cat Ramlager

| 2-CYL F/C | MGT | CENTER | PTO |
|-------------------------------------|-----------------|---------------------------------------|------------------|
| 340 F/C inj. | DG2555 | DG2555 | 83519 x 83519 |
| 440 F/C 1980-97 | 83519 | 83519 x 83519-D | 83519 x 83519 |
| 440 F/C 1988-00 | 83519 | 83519 x 83519-D | 83519 x 83519 |
| 500 F/C | 83519 x 83519 | 83519 x 83519-D | 83519 x 83519 |
| 570 F/C | 6306YR13LT2 | 6306YR13LT2 x 6306YR13NSL71 | OEM |
| 2-CYL L/C | | | |
| 440 L/C | 83519 x 83519 | 83519 x 83519-D | 35NQ5523 |
| 440 L/C 1987-89 | 83519 x 83519 | 83A073A x 83A073B | 83A072-9 x 2 |
| 440 L/C ZR-1995 | 83A073-9 | 83A073A x 83A073B | 40NQ 6430 |
| 440 L/C ZR 1996-00 | 83A073-9 | 83A073A x 83A073B | 40NQ 6430 |
| 500-600 ZR T-CRANK | 83A073-9 | 83A073A x 83A073B | 40NQ 6430 |
| F-5 04 | OEM | 83B551A 30mm x 2 | 40NQ 6430 SP |
| 530 L/C | 83519 x 83519 | 83A073A x 83A073B | 83A072-9 x 2 |
| 550 L/C 1991-92 | 83A073-9 | 83A073A x 83A073B | 40NQ 6430 |
| 550 L/C 1993-99 | 83A073-9 | 83A073A x 83A073B | 40NQ 6430 |
| 580 L/C 1993-99 | 83A073-9 | 83A073A x 83A073B | 40NQ 6430 |
| 600 ZR 2000-01 | 306/1DYR1W10MGT | 83B551A 30mm x 2 | 40NQ 6430 |
| 650 L/C CARB. | 83B551A 35mm | 83B551A 35mm x 2 | 40NQ 6430 |
| 700 L/C EFI 1993 | 83B551A 35mm | 83B551A 35mm x 2 | 40NQ 6430 |
| 700 L/C 1994-97 | 83B551A 35mm | 83B551A 35mm x 2 | 40NQ 6430 |
| F6-F7 2003-05 | OEM | 83B551A 35mm x 2 | 40NQ 6430 SP |
| 800-900 ZR 00-03 | 306/1DYR1W10 | 6307R/1DYR1NSLT x 2 | 3208/1DW11 |
| 3-CYL L/C | | | |
| 600 L/C ZRT 600 L/C ZRT 00-01 | 83A073 A | 6207R9-83A073B 6207R9-83A073A | 40NQ 6430 |
| 900 L/C 1993-00 1000 L/C 1998-00 | 6306 / 4DYRILT | 6209 / DYRILT x 3 6209 / 1DYR1NSLT | 6209/1DYRILT x 2 |
| 800-900-1000 93- | | | |
| 2000 BAL SHAFT | 6205 C4 | 6205 C4 x 2 | 6205 C4 |

Part number Dimensions

| | |
|----------------------|------------------------|
| 35-35BG06S9 | 35 X 62 X 23,8 |
| 35-5206 S9 | 30 X 62 X 23,8 |
| 35-6007 C4 | 35 X 62 X 14 |
| 35-6007 PC4 | 35 X 62 X 14 |
| 35-6205 C4 | 25 X 52 X 15 |
| 35-6205 NRC4 | 25 X 52 X 15 |
| 35-6206 C4 | 30 X 62 X 16 |
| 35-6206 PC4 | 30 X 62 X 16 |
| 35-6206 NRC4 | 30 X 62 X 16 |
| 35-6206 GPC4 | 30 X 62 X 16 |
| 35-6206 GSPC4 | 30 X 62 X 18/19 |

| | |
|--------------------------|------------------------|
| 35-6207 C4 | 35 X 72 X 17 |
| 35-6207 PC4 | 35 X 72 X 17 |
| 35-6207 R9 | 35 X 72 X 17 |
| 35-6207 NRC4 | 35 X 72 X 17 |
| 35-6207 GPC4 | 35 X 72 X 17 |
| 35-6207 GSPC4 | 35 X 72 X 17/18 |
| 35-6207 9BA-9T2C4 | 35 X 72 X 24 |
| 35-6208 PC4 | 40 X 80 X 18 |
| 35-6208 GSPC4 | 40 X 80 X 21 |
| 35-6209 1DYRILT | 45 X 90 X 19 |
| 35-6209 1DRINSLT | 45 X 90 X 18 |

Polaris ramlager

| 1-CYL F/C | MGT | CENTER | PTO |
|-----------------------------|--------------|---------------|------------------------|
| 250 F/C 1985-95 | 6206 C4 | | 6206 C4 x 2 |
| 2-CYL F/C | | | |
| 340 F/C INJECTION | 6206 C4 | 6007 C4 x 2 | 6206-GPC4 x 6206-C4 |
| 440-500 F/C | 6206 PC4 | 6206 PC4 x 2 | 6206-GPC4 x 6206-PC4 |
| 440 XEF-550 F/C 98-00 | 5206 S9 | 6206 PC4 x 2 | 6206-GPC4 x 6206-PC4 |
| 2-CYL L/C | | | |
| 440 L/C SPEC 95-96 moon key | 6206 PC4 | 6206 PC4 x 2 | 6206-GPC4 x 6206-PC4 |
| 440 L/C SPEC. 97 USA | 6207 C4 | OEM x 2 | 6207-NRC4 x 6207-C4 |
| 440-500-600 L/C 98-02 USA | 6207 C4 | OEM x 2 | 6207/9BA9T x 6207-C4 |
| 440-500 L/C SEAL PTO 30 | 6206 PC4 | 6206 PC4 x 2 | 6206-GPC4 x 6206-PC4 |
| 500 L/C 96-00SEAL PTO 32 | 6206 PC4 | 6206 PC4 x 2 | 62/63-GPC4 x 62/63-PC4 |
| 500 L/C 00-02 MGT moon key | 5206-371BLT | 6206 PC4 x 2 | 62/63-GPC4 x 62/63-PC4 |
| 700 L/C 1997-98 | 6207 C4 x 2 | 6207 C4 x 2 | 6207-NRC4 x 6207-C4 |
| 700 L/C 1999-04 | 6207 C4 x 2 | 6207 NRC4 x 2 | 6207/9BA9T x 6207-C4 |
| 800 L/C USA 2000-04 | 6207 C4 x 2 | 6207 NRC4 x 2 | 6207/9BA9T x 6207-C4 |
| 3- CYL L/C | | | |
| 580 L/C 92-94 mono block | 6206 PC4 | 6206 PC4 x 4 | 6206 GPC4 x 6206-PC4 |
| 600 L/C 95-99 mono block | 5206-S9 | 6206 PC4 x 4 | 6206 GPC4 x 6206-PC4 |
| 600 L/C 97 oil jet PTO m.b | 5206-S9 | 6206 PC4 x 4 | 6206 GPC4 x 5206-S9 |
| 600 SP-680 L/C 96-98 | 35BG06-S9 | 6007-PC4 x 4 | 6207 GPC4 x 6207-PC4 |
| 650 L/C CARB-RXL 85-98 | 5206-S9 | 6206-PC4 x 2 | 6206 GPC4 x 5206-S9 |
| 750-800 L/C STORM 93-97 | 6207-PC4 x 2 | 6207-PC4 x 4 | 6307 GP x 6307-PC4 |
| 700-800 XCR 99-03 | 35BG06-S9 | 6007-PC4 x 4 | 6207 GPC4 x 6207-PC4 |

Yamaha ramlager

| 1-CYL F/C | MGT | CENTER | PTO |
|------------------------|----------------|---------------------|-----------|
| 250 ET | 6206 C4 | | 6306 NRC4 |
| 250 BRAVO | 6305 H/INDY | | 6306 NRC4 |
| 2-CYL F/C | | | |
| 300 F/C-340 cc ET | 83464-C | 83548D-9 | |
| 400 cc-410 cc F/C | 83464-C | 83548D-9 x 83548D-9 | |
| 485 cc-500 cc F/C | DG3268-B | DG3268-B x DG3268-B | |
| 535 cc-540 cc F/C | 83548D-9 | 83548D-9 x 83548D-9 | |
| L/C WITH ROLLER | BEARING | | |
| 500-570-600cc 87-96 | 83B207 | | |
| 500-600 1997- | 83B207 | | |

Part number Dimensions

| | |
|-------------------------|---------------------|
| 35-62/32 GC4 | 32 X 62 X 17 |
| 35-6303 C3 | 17 X 43 X 14 |
| 35-6305 C4 | 25 X 62 X 17 |
| 35-6305 NRC4 | 25 X 62 X 17 |
| 35-6305 H/IDNY-9 | 25 X 68 X 17 |

| | |
|------------------------------|---------------------|
| 35-6306 C4 | 30 X 72 X 19 |
| 35-6306 NRC435- | 30 X 72 X 19 |
| 35-6307R-1DYR1NSLT C4 | 35 X 83 X 21 |
| 35-307/DYR1W10 C4 | 35 X 83 X 21 |
| 35-3208/1DW11 C4 | 40 X 83 X 30 |

Rotax = Lynx, Skidoo Ramlager

| 1-CYL F/C | MGT | CENTER | PTO |
|------------------------|-----------------------|-----------------------|--------------------------|
| 247 F/C 1985-96 ELAN | 6305 C4 | | 6305 C4 |
| 253 F/C 1985- | 6206 NRC4 | | 6206 NRC4 |
| 277 F/C 1993- | 6206 C4 | | 6206 C4 |
| 377-447 1980-81 Points | 6207-NRC4 | 6305-NRC4 ✕ 6305-NRC4 | 6206-NRC4 x 2 |
| 2-CYL F/C | | | |
| 377-447 1982-89 Nippo | 6207-NRC4 | 6305-NRC4 ✕ 6206-NRC4 | 6206-NRC4 x 2 |
| 377-447 1990-96 | 6207-NRC4 | 6207-NRC4 x 2 | 6207-NRC4 x 2 |
| 377-447 1997- | 6207-NRC4 | 6207-NRC4 x 2 | 6207-PC4 x 2 |
| 503 1979-81 Points | 6207-NRC4 | 6305-NRC4 ✕ 6305-NRC4 | 6206-NRC4 x 2 |
| 503 1982-89 Nippo | 6207-NRC4 | 6305-NRC4 ✕ 6206-NRC4 | 6207-NRC4 x 2 |
| 503 1990-96 | 6207-NRC4 | 6207-NRC4 x 2 | 6207-NRC4 x 2 |
| 503 1997- | 6207-NRC4 | 6207-NRC4 x 2 | 6207-NRC4 x 2 |
| 550 F/C 2003- | 6207-NRC4 | 6207-PC4 ✕ 6207-PC4 | 6207-GSPC4 ✕ 6207-PC4 |
| 640 F/C 1970-82 | 6306-NRC4 | 6306-NRC4 ✕ 6306-NRC4 | 6306-NRC4 |
| 2-CYL L/C | | | |
| 444 L7C 1977-79 | 6206-NRC4 | 6305-NRC4 x 2 | 6206-NRC4 x 2 |
| 454 L/C 1995-98 | 6206-NRC4 x 2 | 6206-PC4 x 2 | 6207-PC4 x 2 |
| 462 L/C 1984-86 SP-SS | 6206-NRC4 | 6305-NRC4 ✕ 6206-NRC4 | 6206-NRC4 x 2 |
| 464 L/C 1980-83 Nippo | 6206-NRC4 x 2 | 6305-NRC4 ✕ 6206-NRC4 | 6206-NRC4 x 2 |
| 467 L/C 1985-99 | 6206-NRC4 x 2 | 6305-NRC4 ✕ 6206-NRC4 | 6207-NRC4 x 2 |
| 494 L/C 96-02 Tcrank | 6206-NRC4 x 2 | 6206-PC4 x 2 | 6207-PC4 x 2 |
| 494 L/C 2003 | 6206-PC4 ✕ 6206-GSPC4 | 6206-PC4 x 2 | 6207-GSP4 ✕ 6207-PC4 |
| 532-536-537-582 85-99 | 6206-NRC4 x 2 | 6305-NRC4 ✕ 6206-NRC4 | 6207-NRC4 x 2 |
| 600 L/C 1999-02 | 6206-PC4 x 2 | 6206-PC4 x 2 | 6207-PC4 x 2 |
| 600 L/C 2003 | 6207-PC4 ✕ 6207-GSPC4 | 6206-PC4 x 2 | 6207-GSP4 ✕ 6207-PC4 |
| 600-700 HO-SDI 2004 | 6207-PC4 ✕ 6207-GSPC4 | 6207-PC4 x 2 | 6207-GSP4 ✕ 6207-PC4 |
| 643-617 1991-93 | 6206-NRC4 x 2 | 6305-NRC4 ✕ 6206-NRC4 | 6207-NRC4 x 2 |
| 670 L/C 1993-94 | 6206-PC4 x 2 | 6206-PC4 x 2 | 6207-NRC4 x 2 |
| 670 L/C 95-99 + HO | 6207-PC4 x 2 | 6206-PC4 x 2 | 6207-PC4 x 2 |
| 700 L/C 1999-00 | 6207-PC4 x 2 | 6207-PC4 x 2 | 6208-PC4 X 2 |
| 700-800 L/C 2001-02 | 6207-PC4 ✕ 6207-GSPC4 | 6207-PC4 x 2 | 6208-PC4 X 2 |
| 800 L/C 2003 | 6207-PC4 ✕ 6207-GSPC4 | 6207-PC4 x 2 | 6208-GSP4 ✕ 6208-PC4 |
| 800 L/ HO 2004-05 SDi | 6207-PC4 ✕ 6207-GSPC4 | 6207-PC4 x 2 | 6208-GSP4 ✕ 6208-PC4 |
| 3-CYL L/C | | | |
| 599 L/C 1995 | 6208-PC4 | 6206-PC4 x 4 | 6208-PC4 x 2 |
| 599 L/C 1996-1997 | 6208-PC4 | 6206-PC4 x 4 | 6208-PC4 x 2 |
| 599-699 L/C CK3 98-00 | 6208-PC4 | 6206-PC4 x 4 | 6208-PC4 x 2 |
| 700 L/C 1997 | 6208-PC4 | 6206-PC4 x 4 | 6208-PC4 x 2 |
| 779 L/C 1993-96 | 6208-PC4 | 6207-NRC4 x 4 | 6208-PC4 x 2 |
| 800 L/C 1997-01 | 6208-PC4 | 6207-PC4 x 4 | 6208-PC4 x 2 |

Part number Dimensions

| | |
|---------------------|---------------------|
| 35-6307 PC4 | 35 X 80 X 21 |
| 35-6307 GPC4 | 35 X 80 X 21 |
| 35-83464-C | 25 X 62 X 17 |
| 35-83519 | 30 X 65 X 16 |
| 35-83519-D | 30 X 65 X 16 |
| 35-83548D-9 | 32 X 62 X 16 |
| 35-83A072-9 | 35 X 75 X 17 |
| 35-83A073-9 | 30 X 72 X 19 |
| 35-83A073-A | 30 X 72 X 16 |
| 35-83A073-B | 30 X 72 X 16 |

| | |
|-------------------------|-----------------------|
| 35-83A209-1 | 30 X 72 X 19 |
| 35-83A726-9 | 35 X 80 X 21 |
| 35-83A779 | 32 X 78 X 19 |
| 35-83B551-A 35MM | 35 X 75 X 17 |
| 35-83B551-A 30MM | 30 X 75 X 17 |
| 35-DG2555 C3 | 25 X 55 X 15 |
| 35-DG3268-B | 32 X 68 X 16 |
| 35-DG3278 JSO | 32 X 78 X 16,5 |
| 35-40NQ6430W11 | 40 X 64 X 30 |

Nållager

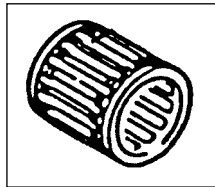

| | |
|---------------|-----------------------|
| 35-500 | 19 x 23 x 24 (1414) |
| 35-501 | 16 x 20 x 22 (1404) |
| 35-502 | 16 x 21 x 20 (1407) |
| 35-503 | 18 x 23 x 22 (1413) |
| 35-505 | 18 x 22 x 22 (1410) |
| 35-506 | 16 x 20 x 24 (1406) |
| 35-508 | 20 x 24 x 19 (1415) |
| 35-510 | 18 x 22 x 28 (1411) |
| 35-512 | 20 x 24 x 24 (1412) |

| | |
|---------------|----------------|
| 35-513 | 16 x 20 x 20 |
| 35-514 | 15 x 19 x 20 |
| 35-515 | 16 x 22 x 17 |
| 35-517 | 20 x 24 x 30 |
| 35-520 | 18 x 23 x 21 |
| 35-521 | 20 x 25 x 24 |
| 35-522 | 16 x 20 x 22,5 |
| 35-523 | 20 x 26 x 24 |

Packboxar

Arctic Cat

| | |
|----------|------------|
| 09-14600 | 30x62x10 |
| 09-14603 | 30x65x9/11 |
| 09-14605 | 35x75x9/11 |
| 09-14613 | 25x55x9 |
| 09-14616 | 35x75x8/10 |
| 09-14617 | 35x55x7 |

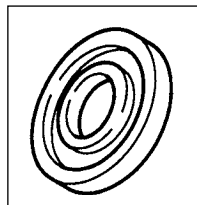

Ski-doo

| | |
|----------|----------------|
| 09-113 | 30x42x7 |
| 09-11301 | 32x42x7 |
| 09-116 | 25x62x10 |
| 09-118 | 25x41,55x10 |
| 09-122 | 35x62x10 |
| 09-125 | 25x52x7/7,5 |
| 09-16002 | 25x62x63,5x5x6 |
| 09-16003 | 30x62x63,5x5x6 |
| 09-165 | 35x72x7/8 |
| 09-167 | 30x62x7/8 |
| 09-168 | 28x38x7 |
| 09-169 | 30x47x7 |
| 09-170 | 40x80x7 |

Sachs

| | |
|--------|-----------|
| 09-108 | 30x47x8 |
| 09-114 | 25x35x7,9 |

Polaris

| | |
|----------|--------------|
| 09-140 | 30x62x8 |
| 09-14102 | 30x44x7 |
| 09-14103 | 30x62x8/11 |
| 09-14104 | 30x44x5,7 |
| 09-14202 | 30x62/63,7x7 |
| 09-14619 | 40x64x8 |

Kohler

| | |
|--------|-------------|
| 09-104 | 25x42x10/11 |
| 09-113 | 30x42x7 |

Yamaha

| | |
|----------|-------------|
| 09-131 | 25x48x8 |
| 09-132 | 30x72x8 |
| 09-135 | 32x78x10x13 |
| 09-137 | 32x78x9,5 |
| 09-143 | 32x48x10 |
| 09-14301 | 35x80x6 |
| 09-14302 | 25/32x78x8 |
| 09-14303 | 25/32x48x8 |
| 09-14306 | 23/35x58x12 |
| 09-14311 | 32x48x9,2 |
| 09-14313 | 32x48x10 |

Förgasargummi

| | |
|-------------------|---|
| Arctic Cat | |
| 07-10001 | Jag 340 87-91, 0109-926 |
| 07-10013 | Jag 440, Panther 440 77-02, Z-serie 76-07 VM 30, 32, 34 HD, |
| 07-10026 | Ext580 93-98, Pant. 580 93-97, 0670-198 VM 40 |
| 07-10056 | M. Cat 600 02-04, Powder Sp. 600, 98-00, ZL600, ZR500 |
| 07-10059 | Triple Tour. 99-00, ZRT800 98-00 3005-147 3 VM36 |
| 07-10061 | ZL500 98-99, ZR500 98-00, ZR500 LE -99 3005-142 2 TM38 |
| 07-10501 | Ext550 02-94, Ext580 93-96, ZL55000-03, VM 36, 38, HD, |
| Rotax | |
| 07-10010 | Scand. Safari, 84-97 VM 34 STRAIGHT |
| 07-10011 | Nordik, Safari, 80- , VM 34 ANGLE 570.1262.00 |
| 07-10012 | Nordik, Lynx 80- , VM 34 ANGLE, 570.1261.00 |
| 07-10013 | Olympic, TNT 76-80, SKID. VM 30, 32, 34 HD, |
| 07-10020 | Nordik 300, Lynx 250, Tundra 85-87, VM 34 |
| 07-10021 | Scandik 500L/C, MX 85-92, 570.1275.00 |
| 07-10022 | VM 34, 79-84, 570.1339.00 |
| 07-10023 | Lynx GLS VM 40, 44, 570.038.200 |
| 07-10032 | Form. Z600 -00, Mxz 400 -99, Summit 600 99-00 , 2 x VM40 |
| 07-10033 | Form. 500 -01, GT 500 -01, Mxz 500 -00 2 VM38 420.865.860 |
| 07-10034 | Form III 99-00, GT 99-00, Mach 99-00 3 TM38 TPS420.867.848 |
| 07-10037 | Tundra 95-05, 1 x VM38 570.025.400 |
| 07-10044 | Form.III -97, GT -97, 3 TM 38DPM 420.867.776 |
| Polaris | |
| 07-10005 | 440XCR -94, Indy500 89-00, Indy600 85-87 VM 38SS 3083171 |
| | Indy 650 88-90, Trail 600 85-87 |
| 07-10006 | Indy440 92-98, Sport T 96-99, VM 32, 34, HR, 3083306 |
| | Trail 85-97, Transport, XCF 96-00, Widetrak 90-07 |
| 07-10008 | Galaxy, Cutlass 79-81, VM 26, 3082255 |
| 07-10013 | XLT modeller 93-99, VM 30, 32, 34 HD |
| 07-10045 | 500 CI Tour.-97, 500 RMK, 500SKS 96-97 2 VM 34SS 3084325 |
| | 500 Classic 96-00, |
| 07-10048 | RXL 650 90-97, POL 3TM48 EFI 3084043 |
| 07-10049 | 600 XCR 96-98, Ultra-modeller 96-98, 3VM38 3085248 |
| 07-10050 | Storm-modeller 94-98, 3VM38 3084652 |
| 07-10051 | 600 Edge -01, 600RMK -05, CI700 03-04 2 TM40 TPS 1253327 |
| | 700XP 01-04, 700 Sw.back -04, 700/800 RMK 03-05 |
| 07-10052 | 600RMK, XC -98, 2 X KAIHIN 39 MM, 1253146 |
| | 700 RMK, SKS, XC, 97-98 |
| 07-10054 | 600RMK, XC, 99-00, 700 RMK, SKS, XC 99-01 3TM38 1253259 |
| 07-10058 | 550 CI 02-08, LX, Sprt Lite, XCF, 99-01, 2 VM 34SS 3085670 |
| Yamaha | |
| 07-10013 | ET340 78-88, ET400 89-91, VK540 88-05, VM 30, 32, 34 HD, |
| 07-10501 | SRX 440, VM 36, 38, 40 |
| 07-10504 | Phazer modeller 84-99, VT480 91-01, B38-32 8VO-1355-00 |

Leta efter din skoter på våran hemsida

www.teolehtimaki.fi/varaosaluettelot/

Arctic Cat:

Förgasargummi



07-100 01
JAG 87-91, 0109-926



07-100 13
VM 30, 32, 34 HD



07-100 26
CAT VM 40



07-100 56
CAT 3005-264 TM38 EFI



07-100 59
CAT 3005-147 3 VM36



07-100 61
CAT 3005-142 2 TM38



07-100 62
CAT 3005-142 2 TM 38



07-105 01
CAT VM 36, 38, HD

Ej bilden

kommer nästa säsongen

Yamaha:

Förgasargummi



07-100 13
VM 30, 32, 34 HD



07-00 15
VM 40-44



07-105 01
VM 36, 38, HD



07-105 04
B38-32 8VO-1355-00



07-105 05
2 - TM 36

Ej bilden

kommer nästa säsongen

Polaris: Förgasargummi



07-100 05
VM 38 SS, 3083171



07-100 06
VM 32, 34, HR, 3083306



07-100 08
VM 26, 3082255



07-100 13
VM 30, 32, 34 HD



07-100 45
2 VM 34SS 3084325

Ej bilden

07-100 47
2 - TM 38, 308 6994



07-100 48
3TM48 EFI 3084043



07-100 49
3VM38 3085248



07-100 50
3VM38 3084652



07-100 51
2 TM40 TPS 1253327



07-100 52
2 X KAIHIN 39, 1253146



07-100 54
3TM38 1253259



07-100 55
2 - TM 38, 125 3217

Ej bilden

07-100 58
2 VM 34SS 3085670

Ej bilden

kommer nästa säsongen

Rotax:

Förgasargummi



07-100 10
VM 34 STRAIGHT, SUORA



07-100 11
VM 34, 570.1262.00



07-100 12
VM 570.1261.00



07-100 13
SKID. VM 30, 32, 34 HD,



07-100 20
TUNDRA VM 34



07-100 21
MX 85-92, 570.1275.00



07-100 22
VM34,79-84, 570.1339.00



07-100 23
VM 40, 44, 570.038.200



07-100 32
2 VM40 420.867.805



07-100 33
2 VM 38 420.865.860



07-100 34
3 TM 38 TPS 420.867.848



07-100 37
2 x VM38 570.025.400



07-100 44
3 TM 38DPM 420.867.776

Ej bilden

kommer nästa säsongen

Kolla vilken fögasargummi passar på din snäskoter på våran hemsida

[www.teolehtimaki.fi/
varaosaluettelot](http://www.teolehtimaki.fi/varaosaluettelot)

Där hittar du alla andra delar som vi har till din snäskoter

PACKNINGSSATSER

| Product | Arctic Cat, års model | packning | Kolv |
|----------|---|----------|------------|
| 710-060A | FS CAT 440 FC, 80- , 09-696, 840-80607 | | 09-696 |
| 710-063 | FS CAT 500 CC, FC, 78-85, 09-693 | | 09-693 |
| 710-063B | FC CAT 340 FC, 77- , 09-692, 840-80588 | | 09-692 |
| 710-063C | FS CAT 500 EL T. 6000, 80-85, 09-694 | | 09-694 |
| 710-063D | FS CAT 530 LC, 86-91, 09-699, 840-80632 | | 09-699 |
| 710-063E | FS CAT 500 FC, 86-90, 09-691, 840-8061 | | 09-691 |
| 710-179 | FS CAT 440 LC 90-00, 09-695, 840-8181 | | 09-695 |
| 710-180 | FS CAT 700 LC, 91-96, 09-682, 840-8180 | | 09-682 |
| 710-189 | FS CAT 550+580 91- , 09-681+683+687, -8182 | | 09-681-683 |
| 710-193 | FS CAT 800 3-CYL. 95-01, 09-602 | | 09-602 |
| 710-216 | FS CAT 594, 3-CYL. 95-02, 09-601 | | 09-601 |
| 710-227 | FS CAT ZR500, - 98, 09-605 | | 09-605 |
| 710-262 | FS CAT 800 2-CYL. 01- , 09-611 | | 09-611 |
| 710-266 | FS CAT ZL600, 01-02, 09-609 | | 09-609 |
| 710-267 | FS CAT ZR700, 99-00, | | 09- |
| | Rotax Ski-Doo Lynx Trapper Nordik | | |
| 710-022X | FS ROTAX 640 74- , 09-762-763 | | 09-762-763 |
| 710-023A | FS ROTAX 377, -89, 09-751 | | 09-751 |
| 710-023C | FS ROTAX 377, 90-95, 09-751, 841-80238 | | 09-751 |
| 710-024 | FS ROTAX 250, 71-96, 09-740, ELAN, 8024 | | 09-740 |
| 710-025 | FS ROTAX 440 (467) 71- , 09-761 | | 09-761 |
| 710-026 | FS ROTAX 340 76- , 09-747-748 | | 09-747-748 |
| 710-119 | FS ROTAX 250 TWIN, 73- , 09-745 | | 09-745 |
| 710-162A | FS ROTAX 503 -95, 09-741, 841-8162 | | 09-741 |
| 710-162B | FS ROTAX 503 -90, 09-741 , 841-8162 | | 09-741 |
| 710-162C | FS ROTAX 447 -95, 09-752, 840-8124 | | 09-752 |
| 710-163A | FS ROTAX 454 BLIZZ, 79- , 09-760 | | 09-760 |
| 710-164 | FS ROTAX 253, 85-93, 09-741, 841-8123 | | 09-741 |
| 710-165 | FS ROTAX 521, 09-741 | | 09-741 |
| 710-165C | FS ROTAX 467, -95, 09-761 | | 09-761 |
| 710-177 | FS ROTAX 536 , 89- , 09-741 | | 09-741 |
| 710-178C | FS ROTAX 583 -95, 09-772 | | 09-772 |
| 710-194 | FS ROTAX 582, -95 , 09-772 | | 09-772 |
| 710-195 | FS ROTAX 277, 1996- 09-741 | | 09-741 |
| 710-196 | FS ROTAX 503 FC 95- , 09-741, O-RENGAS | | 09-741 |
| 710-197 | FS ROTAX 670, 93-95, 09-773 | | 09-773 |
| 710-203 | FS ROTAX 467 , 94-96, 09-761 | | 09-761 |
| 710-210 | FS ROTAX 380, 440, 1996- , 09-751, 09-752, O- | | 09-751-752 |
| 710-211 | FS ROTAX 454, 95-97, 09-760 | | 09-760 |
| 710-212 | FS ROTAX 494 LC, 96-01, 09-780 | | 09-780 |
| 710-213 | FS ROTAX 599, 3-CYL. 09-774 | | 09-774 |
| 710-214 | FS ROTAX 599, 3-CYL. 09-774 | | 09-774 |
| 710-215 | FS ROTAX 670, 95- , 09-773 | | 09-773 |
| 710-221 | FS ROTAX 800 97-01, 09-782 | | 09-782 |
| 710-222 | FS ROTAX 700, 97-00, 09-781 | | 09-781 |
| 710-235 | FS ROTAX 600 , 99- , 09-785 | | 09-785 |

PACKNINGSSATSER

| Product | Rotax Ski-Doo Lynx Trapper Nordik | Kolv |
|----------|--|--------|
| 710-255 | FS ROTAX 700, 00-02, 09-783 | 09-783 |
| 710-256 | FS ROTAX 493, 00-05, 09-784 | 09-784 |
| 710-259 | FS ROTAX 593 RAVE, 09-785 | 09-785 |
| 710-261 | FS ROTAX 800 , 02-03 | |
| 710-277 | FS, ROTAX 552, 03---, 09-779 | 09-779 |
| 710-278 | FS ROTAX 594 HO 03-05, 09-776 | 09-776 |
| | Polaris | |
| 710-069 | FS POL 244, ALL, 09-700, 840-8069 | 09-700 |
| 710-070 | FS POL 250 74-78, 09-702 | 09-702 |
| 710-071 | FS POL 250, 76-89, 09-703 | 09-703 |
| 710-073 | FS POL 340 77-81, 09-708 | 09-708 |
| 710-075 | FS POL 340 73-82, 09-706 | 09-706 |
| 710-078 | FS POL 440 75-81, 09-704 | 09-704 |
| 710-079 | FS POL 440 75-80, 09-705 | 09-705 |
| 710-109C | FS POL 400 2-CYL. 84-91, 09-707 | 09-707 |
| 710-110 | FS POL 600 3-CYL. 84-87, 09-707 | 09-707 |
| 710-110A | FS POL 440 82-99, 09-710 | 09-710 |
| 710-110C | FS POL 488 FC 86-99, 09-712, 840-81108 | 09-712 |
| 710-173 | FS POL 340, 86-93, 09-709 JA 94-, 09-717 | 09-709 |
| 710-181A | FS POL 650 88-97, 09-713, 840-8187 | 09-713 |
| 710-185A | FS POL 488 LC, 89-02, 09-711, 840-8188 | 09-711 |
| 710-186 | FS POL 440 FC 91-99, 09-710 | 09-710 |
| 710-191 | FS POL 580 93-94 , 09-714 | 09-714 |
| 710-204 | FS POL. 94-97, 09-716 | 09-716 |
| 710-205 | FS POL 600 3-CYL. 95-00, 09-716 | 09-716 |
| 710-206 | FS POL 679 3-CYL. 96-97 , 09-718 | 09-718 |
| 710-231 | FS POL. XC700, 98-01, 09-721 | 09-721 |
| 710-238 | FS POL FC 550, 99- , 09-727 | 09-727 |
| | Yamaha | |
| 710-027A | FS YAMAHA 250 BRAVO 84- , 09-800 | 09-800 |
| 710-140A | FS YAMAHA 535, 83-91, 09-816 | 09-816 |
| 710-142 | FS YAMAHA EX 340 81-88, 09-802 | 09-802 |
| 710-142C | FS YAMAHA 340 , 89- , 09-802 | 09-802 |
| 710-146 | FS YAMAHA EX 440 76-81, 09-806 | 09-806 |
| 710-147C | FS YAMAHA SS440 80-83, 09-807 | 09-807 |
| 710-167 | FS YAMAHA 535 CC SRV 82-90, 09-808 | 09-808 |
| 710-167A | FS YAMAHA 540,540 SRV 85-90 | 09-808 |
| 710-168 | FS YAMAHA PZ 480 84-90, 09-813 | 09-813 |
| 710-168B | FS YAMAHA 485 CC, -07, 09-813 | 09-813 |
| 710-171 | FS YAMAHA 570 -90, 09-817 | 09-817 |
| 710-171A | FS YAMAHA 570 CC, 91-, 09-817 | 09-817 |
| 710-182 | FS YAMAHA 535 VIKING 92- 07, 09-808 | 09-808 |
| 710-200 | FS YAMAHA 494 CC 94-96, 09-825 | 09-825 |
| 710-201 | FS YAMAHA 598 CC 94-95, 09-826 | 09-826 |
| 710-239 | FS YAMAHA 485 CC, (500) -07 09-813 | 09-813 |

Kolvar

Artic-Cat

| | dia mm | passar | packning | nållager. | packbox magneto | packbox variator |
|---|--------|------------|--------------|-----------|--------------------|---------------------|
| EXT 600 Triple 97-98; EXT 600 Tr. Touring 1998; Powder EXT 600 1997-98; ZRT 600 1995-98 09-601 | 66,50 | 594 | | 35-503 | 09-14618 | 09-14619 |
| Pantera 800 1998-01; ZRT 800 1995-01 09-602 | 72,00 | 794 | | 35-523 | 09-14618 | 09-14619 |
| ZL 500 EFI 1998-01; ZR 500, ERSI 1998-01; Powder SP 500 EFI 1999-01 09-679 | 71,00 | 497 | | 35-523 | 09-14618 | 09-14619 |
| EXT 580 MC; EXT 580 EFI MC 1993-97; 580 Powder SP 1995-97; ZR 580 1993-97; Pantera 580 1995-97 09-681 | 75,40 | 580 | | 35-523 | 09-14618 | 09-14619 |
| Wildcat 700 MC. EFI 1991-96, ZR 700 1995 09-682 | 81,00 | 699 | | 35-523 | 09-14618 | 09-14619 |
| EXT special 1991-92; EXT Mountain Cat 1991-92; EXT 550 EFI, EFI Mtn Cat 1993-94 Bear Cat 550WT 09-683 | 73,40 | 550 | 840-8182-9 | 35-523 | 09-14618 | 09-14619 |
| Panther, Puma, Cheetah, Pantera 1971-1974 09-685 | 60,00 | 339 | | | | |
| Bearcat 550 1995-98; Cheetah 550 1994; Cougar 550 1995-98; EXT 550, EFI 1993-98; Pantera 550 1993-94; Panther 550 1997-98; Prowler 550 1995 09-687 | 73,40 | 550 | | 35-523 | 09-14618 | 09-14619 |
| El Tigre 440 Z 1975-77; Kawasaki Intriguer, Intruder, Invader; Drifter 440 1978-81 09-689 | 68,00 | 440 | 840-8059-9 | 35-522 | 09-14603 | 09-14603 |
| Cheetah FC, Cougar 1986-90 09-691 | 70,00 | 500 | 840-8061-9 | 35-503 | 09-14603 | 09-14603 |
| Bearcat 340 1995-01; Cheetah 340 1994; Jag 340 1976-77, 1987-90; Jag 3000 FA, FC 1978-80 Jag Deluxe 1987-90; Jag Mountain Cat 1990-91; Jag 340 DeLuxe 1998-99; Panther 340 1998-01 Trail Cat 3000 FC 1980; Manx, Manx Deluxe 1991-93; Manx Mountain Cat 1992-93; Puma DeLuxe 1994-97 09-692 | 60,00 | 339 | 840-80588-11 | 35-502 | 09-14603 | 09-14603 |
| Cheetah 5000 1976-78; El Tigre 500 1976; El Tigre 5000 1977-81; Pantera 5000 1976-81; Panther 500 1976 Cougar Spec. Edition 1985; Panther 1986-88; Pantera el. 1980; Manx 2000S 1977-80 09-693 | 70,00 | 500 | 840-8061-9 | 35-503 | 09-14603 | 09-14603 |
| El Tigre 6000 LC 1980-85 09-694 | 70,00 | 500 | 840-80632-14 | 35-503 | 09-14603 | 09-14605 |
| El Tigre 6000 LC 1978-79; El Tigre Cross Country 1979; Pantera LC 1985-92; El Tigre 5000 LC 1987 Jag 440 LC 1987; Panther 440 LC 1996; ZL 440 1997-99; Prowler 1990-94; Cheetah Touring 1991-93; Cougar 1991-94. 09-695 | 68,00 | 440 | 840-8181-13 | 35-503 | 09-14603 | 09-14603 |
| Bearcat 440 1995-01; Cheetah 440 1994; Panther 4000 FC 1980-81; Trail Cat 4000 FC 1980-81; Jag 4000 FC 1980-81; Jag AFS LT 1991-93; Jag FC 1985-87; Jag 440 DeLuxe 1988-99 Jag 440 Z 1991-96; Panther DeLuxe 440 1984-01; Z 440 ES 1990-01; Super Jag 1991-92 09-696 | 65,00 | 431 | 840-80607-10 | 35-502 | 09-14603 | 09-14603 |
| Cheetah LC 1986-89; El Tigre 6000 1986-89; El Tigre EXT 1989-91; El Tigre Ext Mountain Cat 1990 09-699 | 72,00 | 529 | 840-80632-14 | 35-503 | 09-14603 | 09-14603 |

Ski-Doo

| | dia mm | passar | packning | nållager. | packbox magneto | packbox variator |
|---|------------|--------------|-------------|-----------|--------------------|---------------------|
| Spirit 250 1976-78; Elan 250 E 1971-78 | | | | | | |
| 09-740 | 69,00 | 247 | 840-8119-9 | 35-505 | 09-118 | 09-118 |
| 09-740-02 | 69,50 | | | | | |
| 09-740-04 | 70,00 | | | | | |
| Spirit 250 1979-83; Elan 250 1979-96 | | | | | | |
| 09-740-02 | 69,50 | 250 | 840-8024-9 | 35-505 | 09-118 | 09-118 |
| 09-740-04 | 70,00 | | | | | |
| Rotax 253, 277, 503,521,536 Lynx, Nordik, Ockelbo, Skidoo, Trapper, Winha | | | | | | |
| 09-741 | 72,00 | 253 | 841-8123-8 | 35-505 | 09-126 | 09-146 |
| 09-741-01 | 72,25 | 277 | 841-8300-9 | 35-505 | 09-168 | 09-169 |
| 09-741-02 | 72,50 | 503 | 840-8162-8 | 35-505 | 09-165 | 09-167 |
| 09-741-04 | 73,00 | 521 | | 35-505 | 09-167 | 09-165 |
| 09-741-06 | 73,50 | 536 | 840-8170-20 | 35-505 | 09-167 | 09-165 |
| Olympic 320, 320E 1969; Olympic 300, S, M, 1971-77 | | | | | | |
| 09-742 | 76,00 | 319 | | 35-505 | 09-118 | 09-118 |
| 09-742-02 | 76,50 | | | | | |
| Elan 250 1973-79 | | | | | | |
| 09-745 | 54,00 | 247 | | 09-514 | 09-118 | 09-118 |
| Olympic 335 1969-72; Skandic 1970-73 | | | | | | |
| 09-746 | 78,00 | 335 | | 35-505 | 09-118 | 09-118 |
| TNT 340, 1972-76; Olympic 340, E 1975-79; Everest 340, E 1977-79; Futura 340 1975; Nuvik 340, E 1976-79 | | | | | | |
| 09-747 | 59,5 left | 339 | | 35-505 | | |
| 09-748 | 59,5 right | 339 | | 35-505 | 09-167 | 09-167 |
| Blizzard 6500 Plus, 7500 Plus, Cross Country 1978-81; Super Sonic 1979-81 | | | | | | |
| 09-750 | 59,50 | 339 | | 35-505 | 09-165 | 09-167 |
| 09-750-02 | 60,00 | | | | | |
| Rotax 377 ; Lynx, Nordik, Ockelbo, Skidoo, Trapper, Winha | | | | | | |
| 09-751 | 62,00 | 377 | 840-80238-7 | 35-505 | 09-165 | 09-167 |
| 09-751-01 | 62,25 | | | | | |
| 09-751-02 | 62,50 | | | | | |
| 09-751-04 | 63,00 | | | | | |
| Rotax 447; Lynx, Ockelbo, Skidoo, Trapper | | | | | | |
| 09-752 | 67,50 | 447 | 840-8124-11 | 35-505 | 09-165 | 09-167 |
| 09-752-01 | 67,75 | | | | | |
| 09-752-02 | 68,00 | | | | | |
| 09-752-04 | 68,25 | | | | | |
| Everest 440 FC 1974-79; TNT 440 FC 1975-78; Olympic 1977; Futura 440 1975-79; Nuvik 440 1977 | | | | | | |
| 09-758 | 67,5 left | 436,6 | | 35-505 | 09-122 | 09-116 |
| 09-758-02 | 68,00 | | | | | |
| 09-759 | 67,5 right | 436,6 | | 35-505 | 09-167 | 09-167 |
| 09-759-02 | 68,00 | | | | | |

Ski-Doo

| | dia mm | passar | packning | nållager. | packbox magneto | packbox variator |
|--|-------------|--------------|----------|--------------------|--------------------|---------------------|
| Blizzard 9500 1979-82; Ultra Sonic 1980-82 | | | | | | |
| 09-760 | 67,50 | 436,6 | | 35-505 | 09-167 | 09-167 |
| 09-760-01 | 67,75 | | | | | |
| 09-760-02 | 68,00 | | | | | |
| Rotax 444, 467; Elite 450 LC 1978-79; Everest 444 LC 1978-79; Everest 464 LC 1980-83; SS-25 1984 Grand Tour. 470 1995; Formula SS 1985; Formula St 1994; Formula SP 1985-86; Formula MX, LT, XTC 1985- 95 Formula MXZ 1993-94; Safari GLX, LC, LCE 1990-92; Summit 470 1994-95 | | | | | | |
| 09-761 | 69,50 | 436,6 | | 35-505 | 09-167 | 09-167 |
| 09-761-01 | 69,75 | | | | | |
| 09-761-02 | 70,00 | 462,8 | | 35-505 | 09-167 | 09-165 |
| 09-761-04 | 70,50 | | | | | |
| Alpine 640 1969-82; Nordic 640 1970-74; TNT 640 1971-72; Valmont 1971-72 | | | | | | |
| 09-762 | 76,00 left | 635 | | 35-505 | 09-103 | 09-103 |
| 09-762-02 | 76,50 | | | | | |
| 09-763 | 76,00 right | 635 | | 35-505 | | |
| 09-763-02 | 76,50 | | | | | |
| 09-763-04 | 77,00 | | | | | |
| Rotax 583, 621; F Mach 1, XTC 1989-92; F Plus, E, XTC, X 1992-93; F Plus EFI 1993-94; F GT 580 1993-96; F STX 1994-96; Summit 1994-96; F Z 1994-96 | | | | | | |
| 09-772 | 76,00 | 583 | | 35-505 | 09-167 | 09-165 |
| 09-772-01 | 76,25 | | | | | |
| 09-772-02 | 76,50 | 617 | | | center | 09-16002 |
| 09-772-04 | 77,00 | | | | | |
| Rotax 670; Mach 1 X 1993; Mach 1 1993-96; MXZ 670 1996-99; GT SE 1994-96; F SS 670 1995-96; Summit 670 | | | | | | |
| 09-773 | 78,00 | 669 | | 35-524 | 09-167 | 09-165 |
| 09-773-01 | 78,25 | | | | | |
| 09-773-02 | 78,50 | | | | | |
| 09-773-04 | 79,00 | | | | | |
| Formula 3 600 1995-97 | | | | | | |
| 09-774 | 64,50 | 600 | | 35-503 | center 09-11301 | 09-165 09-170 |
| Rotax 500, 780; F Z 500 1999; F 500, DLX, SLS 1996-00; GT 500 1996-99; Mach Z 780 1993-97; MXZ 500 98- Scandic WT LC 1999-00; Summit 500 1996-99; Touring 500 LC 2000 | | | | | | |
| 09-780 | 69,50 | 500 | | 35-505 | 09-165 | 09-165 |
| 09-780-02 | 70,00 | 779 | center | 09-165 or 09-16003 | 09-11301 | 09-170 |
| Rotax 700; F 3 700 1998-00; GT 700 1998-00; GT SE 1997-98; Mach 1 700 1997-00 | | | | | | |
| 09-781 | 69,80 | 699 | | 35-503 | 09-11301 | 09-170 |
| Mach Z 800 1997-99; F 3 800 1999 | | | | | | |
| 09-782 | 70,50 | 796 | | 35-503 | center 09-170 | 09-16003 09-170 |
| Formula 700, Legend 700, MXZ 700 Summit 700 2000-2002 | | | | | | |
| 09-783 | 78,00 | 700 | | | | |
| Formula 600 1999-01, Formula 600 GS 2001, Formula Z 1999-00, GT 600 1999-01, MXZ 600 1999-02 Scandik 600 WT L/C 2001-02, Summit 600 1999-01, GT 600 GS, SE, Sport, Legend 600 2002 MXZ 600 Adr., Renegade, Sport, Trail, RER Sport, Sport 2002, Lynx 600 L/C mallit | | | | | | |
| 09-785 | 76,00 | 597 | | | | |
| 09-785-02 | 76,50 | | | | | |

Polaris

| | dia mm | passar | packning | nållager. | packbox magneto | packbox variator |
|--|--------|-----------------|------------------|-----------|-----------------|------------------|
| Charger, Mustang 488 1971; Voyager 488 1971; Colt 250 1972-78; Custom 2 1971; TC 250 1974-75; Electra 250 1975-77; Gemini 244 1979-83; Star 1983-90; Startrak 1987-90; Starlite Gt 1991-95 | | | | | | |
| 09-700 | 72,00 | 488 | 840-8069-935-520 | | 09-14102 | 09-14102 |
| 09-700-02 | 72,50 | 244 | | | | |
| 09-700-04 | 73,00 | | | | | |
| Colt 250 1976-78 | | | | | | |
| 09-702 | 53,50 | 250 | | 35-520 | 09-14103 | 09-14102 |
| Starfire 250 1976; TX 250 1976-79 | | | | | | |
| 09-703 | 53,40 | 250 | | 35-520 | 09-14103 | 09-14102 |
| TX 440 1973; Electra 440 1974-77; Cobra 440 1978-79; Galaxy 440 1980-81; Cutlass 440, E 1981-82; TX-C 440C 1981; Long Track 1983-86; Sport, Super Sport SS 1983 | | | | | | |
| 09-704 | 67,72 | 432 | 840-8110-10 | 35-520 | 09-140 | 09-140 |
| 09-704-02 | 68,22 | | | | 09-14202 | 09-14202 |
| TX 440 1976-80 | | | | | | |
| 09-705 | 67,75 | 440 | | 35-520 | 09-140 | 09-140 |
| Indy 400 1984-1991; Indy 600 1984-87 | | | | | | |
| 09-707 | 65,00 | 398, 597 | | 35-503 | 09-14202 | 09-14202 |
| 09-707-01 | 65,25 | | | | | |
| 09-707-02 | 65,50 | | | | | |
| 08-707-04 | 66,00 | | | | | |
| Colt SS 340 1977; Cobra 340 1978-79; SS 340 1979; Apollo, Galaxy, Cutlass 340 1979-1981 | | | | | | |
| 09-708 | 61,78 | 333 | 840-8109 | 35-520 | 09-14102 | 09-14102 |
| 09-708-02 | 62,28 | | | | | |
| Sprint ES 1986-90; Indy Sport, GT 1987-90; Indy Lite, GT, Starlite 1991-93 | | | | | | |
| 09-709 | 62,25 | 339 | 840-81087-7 | 35-503 | 09-14202 | 09-14202 |
| 09-709-01 | 62,50 | | | | | |
| 09-709-02 | 62,75 | | | | | |
| TXC 440 FC 1982; Indy Trail 1983-1986; Long Track 1984-90; Indy Sport 1991-98; Sport GT 1991-93 Sport Touring 1995-98; Super Sport 1995-96; Transport 1996-98 | | | | | | |
| 09-710 | 67,75 | 440 | | 35-503 | 09-14202 | 09-14202 |
| 09-710-02 | 68,25 | | | | | |
| 09-710-04 | 68,75 | | | | | |
| Indy 500 LC, Classic 1989-00; Indy 500, SKS, SP, 1990-98; Indy 500 EFI 1992-98 Indy Classic Touring 1993-94; Indy Widetrack 1997-98 | | | | | | |
| 09-711 | 72,00 | 488 | 840-8188-14 | 35-503 | 09-14202 | 09-14202 |
| 09-711-01 | 72,25 | | 841-8188-18 | | | |
| 09-711-02 | 72,50 | | | | | |
| 09-711-04 | 73,00 | | | | | |
| 09-711-06 | 73,50 | | | | | |

Polaris

| | dia mm | passar | packning | nållager. | packbox magneto | packbox variator |
|--|--------|---------------------|-------------|-----------|--------------------|---------------------|
| Indy Trail FC 1986; Indy Tr. DeLuxe 1988-92; Super Sport 1997-98; Supertrac 1991-93; Indy Trail, Touring 1994-99 | | | | | | |
| 09-712 | 72,00 | 488 | 840-81108-9 | 35-503 | 09-14202 | 09-14202 |
| 09-712-01 | 72,25 | | | | | |
| 09-712-02 | 72,50 | Käytä 09-711 mäntää | | | | |
| 09-712-04 | 73,00 | | | | | |
| Indy 650, SKS 1988-93; Indy 650, RXL, SKS, 1990-97 | | | | | | |
| 09-713 | 67,75 | 648 | 840-8187-15 | 35-503 | 09-14202 | 09-14104 |
| 09-713-01 | 68,00 | | | | | |
| 09-713-02 | 68,25 | | | | | |
| 09-713-04 | 68,75 | | | | | |
| Indy 580 XLT, SKS, XLT SP 1993-94 | | | | | | |
| 09-714 | 64,00 | 579 | | 09-525 | 09-14202 | 09-14202 |
| 09-714-01 | 64,25 | | | | | |
| 09-714-02 | 64,50 | | | | | |
| Indy 440 XC 1992; Indy 440 XCR 1993-94; Indy Trail DeLuxe 1993 | | | | | | |
| 09-715 | 67,72 | 440 | | 35-525 | 09-14202 | 09-14202 |
| 09-715-01 | 67,97 | | | | | |
| 09-715-02 | 68,22 | | | | | |
| Indy XLT 600 1995-98; XLT SP 1997-98; Indy XCR 600 1995-97; XC 600 1997 | | | | | | |
| 09-716 | 65,00 | 597 | | 09-525 | 09-14202 | 09-14202 |
| 09-716-01 | 65,25 | | | | | |
| 09-716-02 | 65,50 | | | | | |
| Indy Lite, DeLuxe; Indy Lite Gt 1994-98; Indy Lite Touring 1998 | | | | | | |
| 09-717 | 62,30 | 340 | 840-81087-7 | 35-525 | 09-14202 | 09-14202 |
| 09-717-01 | 62,55 | | | | | |
| 09-717-02 | 62,80 | | | | | |
| 09-717-04 | 63,30 | | | | | |
| Indy Ultra SP, Ultra SPX, SE, Ultra Touring 1996-97 | | | | | | |
| 09-718 | 66,50 | 679 | | 35-503 | | |
| Indy Storm 800 1994-98 | | | | | | |
| 09-719 | 72,00 | 794 | | | | |
| RMK 500, SKS 2000-02, 500 XC1999-02, Indy500 99 | | | | | | |
| 09-720-02 | 71,00 | 500 | | | | |
| Indy 600 Classic, Touring 2001, Indy 600 Touring 2000, 600 XC SP, Edge 2000, 600 XC SP 2001 | | | | | | |
| 09-728 | 77,25 | 600 | | | | |
| Kolv Kohler | | | | | | |
| Kohler 340 motor | | | | | | |
| 09-670 | 62,00 | 340 | 840-8092-10 | 35-520 | 09-104 | 09-113 |
| 09-670-01 | | | | | | |
| 09-670-02 | | | | | | |
| 09-670-04 | | | | | | |
| Kolv Sachs | | | | | | |
| Sachs 440 motor | | | | | | |
| 09-SM127 | 67,40 | 436 | | | 09-116 | 09-127 |

Yamaha

| | dia mm | passar | packning | nållager. | packbox magneto | packbox variator |
|---|--------|------------|--------------|-----------|--------------------|---------------------|
| Br 250 1982-94; Br 250T, TS, 1985-00; BR 250 TS 1984-97 | | | | | | |
| 09-800 | 70,00 | 246 | | 35-525 | 09-131 | 09-14305 |
| 09-800-01 | 70,25 | | | | | |
| 09-800-02 | 70,50 | | | | | |
| ET 250,1977-1981 | | | | | | |
| 09-801 | 72,96 | 246 | | 35-505 | | |
| 09-801-01 | 73,21 | | | | | |
| 09-801-02 | 73,46 | | | | | |
| 09-801-04 | 73,96 | | | | | |
| EC 340 1982-88; ET 340 1978-88; CS 340 E 1989-00 | | | | | | |
| 09-802 | 60,00 | 337 | 840-8145-11 | 35-522 | 09-131 | 09-132 |
| 09-802-01 | 60,25 | | | | | |
| 09-802-02 | 60,50 | | | | | |
| 09-802-04 | 61,00 | | | | | |
| GP; TL, 433 1975; EX 440 1976-81; GP 440 1976-78; PR 440 1976-77; STX 1976-77 | | | | | | |
| 09-806 | 68,00 | 433 | 840-8028-8 | 35-505 | 09-143 | 09-135 |
| 09-806-01 | 68,25 | | | | | |
| 09-806-04 | 69,00 | | | | | |
| 09-806-06 | 69,50 | | | | | |
| SS 440 1980-83 | | | | | | |
| 09-807 | 66,00 | 440 | | 35-505 | 09-143 | 09-137 |
| 09-807-02 | 66,50 | | | | | |
| EC 440 1979-84; SR 540 1980-91; XL 540 1985-90; VK 540 1988-00 | | | | | | |
| 09-808 | 73,00 | 535 | 840-81401-14 | 35-521 | 09-143 | 09-137 |
| 09-808-01 | 73,25 | | | | | |
| 09-808-02 | 73,50 | | | | | |
| 09-808-04 | 74,00 | | | | | |
| PZ 480E, PZ 480 1984-98; PZ 480 ST 1991-98; VT 480 1991-97; VT 480 GT 1993-97; VT 480 TF/XL 1993-00 Phaser 500 1999-00; Phaser 500 ML 2000; Phaser Mountain 480 1999; Venture 500 1999-00 | | | | | | |
| 09-813 | 72,00 | 485 | 840-81363-11 | 35-505 | 09-14303 | 09-14302 |
| 09-813-01 | 72,25 | | | | | |
| 09-813-02 | 72,50 | | | | | |
| 09-813-04 | 73,00 | | | | | |
| VMX 540 1983-91 | | | | | | |
| 09-816 | 73,00 | 535 | | 35-521 | 09-14306 | 09-14301 |
| Exciter 570 1987-90; Exciter 2 1991-92 | | | | | | |
| 09-817 | 73,00 | 569 | 840-81261-11 | 35-521 | 09-14313 | 09-14301 |
| 09-817-02 | 73,50 | | | | | |
| 09-817-04 | 74,00 | | | | | |
| V-Max 500 LE, DX, ST, 1994-96 | | | | | | |
| 09-825 | 68,00 | 493 | | 35-521 | | |
| V-Max 600, LE, DX, ST, 1994-96 | | | | | | |
| 09-826 | 74,80 | 598 | | 35-521 | | |
| 09-826-02 | 75,30 | | | | | |

Vindrutor

Obs: mät alltid rutans höjd längs
rutans ytan i mitten !!!

| | | |
|--------|--------------------------|----------------------------------|
| 00-110 | 5 393 062 | GL 250 - >88 |
| 00-111 | 524090X | GL 250 S, GL 230 89->91 |
| 00-112 | 526754 | GL 360 S 92->95 |
| 00-115 | 539504 | Forest Fox 96->98, 01 |
| 00-120 | 522842X | GL 3900, GLX 5900 metalfäste->93 |
| 00-121 | 538284-1 | GLX 5900, skruvhål 1995 |
| 00-122 | 523192X | GLS 3300 låg |
| 00-123 | 538616 | GLX 5900, laxfena 1995 |
| 00-130 | 524126X | GL 3300, GL 3900 S, 88->92 |
| 00-131 | 526976 | COBRA 1992 |
| 00-132 | 527091 | COBRA 1992->93 |
| 00-133 | 538837 | COBRA 94->95, ULTRA 94->96 |
| 00-140 | 5393890-1 | 640 |
| 00-141 | 6500202-2 | 650 skruvhål 1995 |
| 00-142 | 533084X | 650 met. 83->94 |
| 00-151 | 537644 | RANGER, LIGHT, GT 93->97 |
| 00-161 | 5241171 | RANGER; LIGHT hög |
| 00-171 | 5241478 | G-TYPE, svart 1997-00 |
| 00-172 | 5143618 | G-TYPE, G-TOUR, Sport XR , låg |
| 00-173 | 5143619 | G-TYPE, XR 500 F, G-TOUR: högre |
| 00-181 | 5241686 | GLX 5900 96->99, 6900 1997 |
| 00-300 | Nordik 300 | |
| 00-377 | Nordik 377 R | |
| 00-500 | Nordik 500, 600, 7 fenor | |
| 00-510 | Trapper, 5000, 5 fenor | |
| 00-550 | Nordik 550 | |

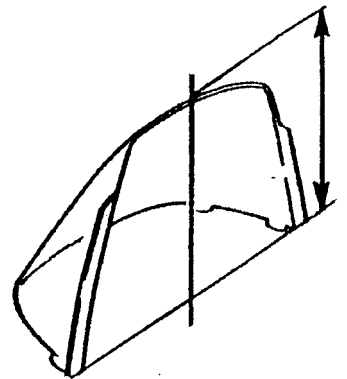

Vindrutor är originala

Yamaha

Bromsbelägg



05-15224 par



05-15228 st



05-15245 st



05-15249 par

Arctic Cat

Bromsbelägg

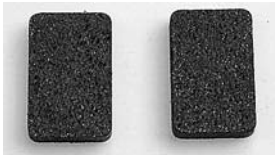

05-15225 par
AC 0109-932

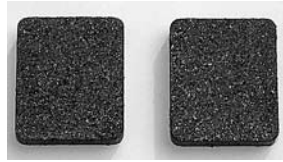

05-15232 par
AC 0115-603



05-15240 par
AC 0702-264

Polaris



05-15241st
AC 0702-229

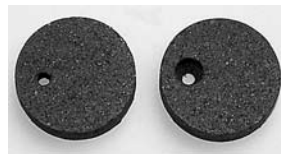

05-15203 par
Pol 193034/5



05-15214 st
Pol 1930 569

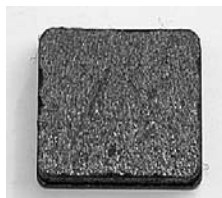

05-15231 st
Pol 1930 588



05-15237 st
Pol 1930 586



05-15243 par
Pol 1930 723

Ski-Doo Lynx

Nordik



05-15212
Sk 860.701.400

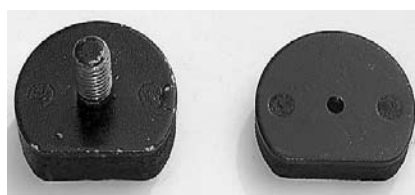

05-15235 par
Skidoo, Lynx, Nordik



05-15247 par
Sk 860.701.700



05-15241 st
Sk 414.933.700
Lynx

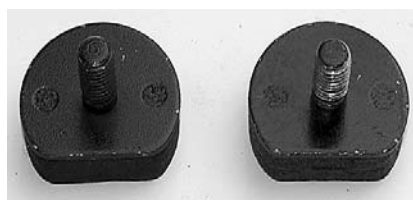

05-15242 par
Sk 860.700.700
Lynx



05-15246 st
Sk 414.990.000
Lynx

Silent kedjor

| 11 lameller | länght | 13 lameller | länght | 15 lameller | länght |
|-------------|--------|-------------|--------|-------------|--------|
| 45-064 | 64 | 46-064 | 64 | 50-064 | 64 |
| 45-066 | 66 | 46-066 | 66 | 50-066 | 66 |
| 45-068 | 68 | 46-068 | 68 | 50-068 | 68 |
| 45-070 | 70 | 46-070 | 70 | 50-070 | 70 |
| 45-072 | 72 | 46-072 | 72 | 50-072 | 72 |
| 45-074 | 74 | 46-074 | 74 | 50-074 | 74 |
| | | 46-076 | 76 | 50-076 | 76 |
| | | 46-104 | 104 | | |
| | | 46-106 | 106 | | |
| | | 46-108 | 108 | | |



Kugghjul, Skidoo, Lynx

| 11 bredd | Z | 13 bredd | Z | original, steel | 15 bredd | Z | original, steel |
|----------|----|----------|----|-----------------|----------|----|-----------------|
| 45-016 | 16 | 46-016 | 16 | | | | |
| 45-017 | 17 | 46-017 | 17 | | | | |
| 45-018 | 18 | 46-018 | 18 | | | | |
| 45-019 | 19 | 46-019 | 19 | 504152030 | 50-019 | 19 | 486092600 |
| 45-020 | 20 | 46-020 | 20 | 486070700 | 50-020 | 20 | 504151911 |
| 45-021 | 21 | 46-021 | 21 | 504151500 | 50-021 | 21 | 504152044 |
| 45-022 | 22 | 46-022 | 22 | 504083500 | 50-022 | 22 | 486074600 |
| 45-023 | 23 | 46-023 | 23 | 504085400 | 50-023 | 23 | 486093000 |
| 45-024 | 24 | 46-024 | 24 | 504139700 | 50-024 | 24 | |
| | | 46-025 | 25 | | 50-025 | 25 | |
| | | 46-026 | 26 | | | | |



Nedre kugghjul, Skidoo, Lynx

| 13 bredd | Z | 13 bredd | Z | 15 bredd | Z | 15 bredd | Z |
|----------|----|-----------|----|----------|----|-----------|----|
| teräs | | aluminium | | teräs | | aluminium | |
| 55-43 | 43 | 56-43 | 43 | 58-43 | 43 | 60-43 | 43 |
| 55-44 | 44 | | | | | | |
| 55-45 | 45 | 56-45 | 45 | 58-45 | 45 | 60-45 | 45 |
| | | | | | | | |

Kugghjul, 7/8"-13 spline

Arctic Cat alla, ej Diamond drive, Polaris till 1996

| 11-bredd | Z | 11-bredd | Z | 13-bredd | Z | 13-bredd | Z |
|----------|----|----------|----|----------|----|----------|----|
| 47-016 | 16 | 47-021 | 21 | 48-016 | 16 | 48-021 | 21 |
| 47-017 | 17 | 47-022 | 22 | 48-017 | 17 | 48-022 | 22 |
| 47-018 | 18 | 47-023 | 23 | 48-018 | 18 | 48-023 | 23 |
| 47-019 | 19 | 47-024 | 24 | 48-019 | 19 | 48-024 | 24 |
| 47-020 | 20 | | | 48-020 | 20 | | |

3/4" Hyvo kedjor

original Borg Warner kedja

| 3/4" bredd | länght | | 3/4" bredd | länght |
|------------|--------|--|------------|--------|
| 52-66 | 66 | | 52-78 | 78 |
| 52-68 | 68 | | 52-82 | 82 |
| 52-70 | 70 | | 52-86 | 86 |
| 52-72 | 72 | | 52-90 | 90 |
| 52-74 | 74 | | 52-92 | 92 |
| 52-76 | 76 | | 52-94 | 94 |

Polaris Hyvo kuggghjul 1"-15 spline

| Polaris 3/4" | Z / kuggar | | Polaris 3/4" | Z / kuggar |
|--------------|------------|--|--------------|------------|
| 52-716 | 16 | | 52-722 | 22 |
| 52-717 | 17 | | 52-723 | 23 |
| 52-718 | 18 | | 52-724 | 24 |
| 52-719 | 19 | | 52-725 | 25 |
| 52-720 | 20 | | 52-726 | 26 |
| 52-721 | 21 | | | |

Yamaha Hyvo kuggghjul 1"-15 spline

| Yamaha 3/4" | Z / kuggar | | Yamaha 3/4" | Z / kuggar |
|-------------|------------|--|-------------|------------|
| 52-818 | 18 | | 52-822 | 22 |
| 52-819 | 19 | | 52-823 | 23 |
| 52-820 | 20 | | 52-824 | 24 |
| 52-821 | 21 | | 52-825 | 25 |

Yamaha Hyvo kuggghjul 27 mm-16 spline

| Yamaha RX1 | Z / kuggar | | Yamaha RX1 | Z / kuggar |
|------------|------------|--|------------|------------|
| 52-618 | 18 | | 52-622 | 22 |
| 52-619 | 19 | | 52-623 | 23 |
| 52-620 | 20 | | 52-624 | 24 |
| 52-621 | 21 | | 52-625 | 25 |

Kuggghjul, 1"-15 spline

Yamaha ända till RX1, Polaris 1996-

| 11-bredd | Z | 11-bredd | Z | 13-bredd | Z | 13-bredd | Z |
|----------|----|----------|----|----------|----|----------|----|
| 49-016 | 16 | 49-021 | 21 | 51-016 | 16 | 51-021 | 21 |
| 49-017 | 17 | 49-022 | 22 | 51-017 | 17 | 51-022 | 22 |
| 49-018 | 18 | 49-023 | 23 | 51-018 | 18 | 51-023 | 23 |
| 49-019 | 19 | 49-024 | 24 | 51-019 | 19 | 51-024 | 24 |
| 49-020 | 20 | | | 51-020 | 20 | | |

CDI-Boxar



01-14342
Rotax 410.918.900



01-14343
Rotax 420.965.591



01-401
Arctic Cat 3004-099



01-14340
Rotax 420.866.595



01-415
Yamaha 8V0.85540.21



01-407
Polaris 3083725



01-14345
Rotax 420.965.757



01-40701
Polaris 3083989



01-40801
Polaris 3084007



01-14329
Arctic Cat 3003-777



01-14372
Skidoo 512.058.927 Form.

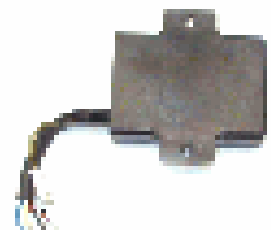

01-406
Pol. 3083721 600-650



01-404
Polaris 308 3723



01-14327
Arctic Cat

Tändspolar



01-14310
Rotax 410.916.000



01-14311
Rotax 410.913.500 Arctic



01-14319



01-14312
Arctic Cat 3003-221



01-14313
Polaris 3082974



01-143120
Arctic Cat 3003-977



01-14314
Yamaha 8W3.82310.10



01-14315
Yamaha 8E7.82310.10



01-14317
Yamaha 5.82310.40



01-14351
Yamaha 8AB.82310.10



01-14353
Arctic Cat 3003-575



01-14355
Rotax 10.920.500



01-14350
Yamaha Bravo 250 -88



01-14363
AC 3005-381 ZL-ZR 5-700



01-14371
Rotax 420.996.705
Form. III, Mach1, Z, ZR

Tändspolar



01-14360
Arctic Cat 3004-126



01-14361
Arctic Cat 3004-483



01-14362
Polaris 3084469



01-1430
Rotax, Bosch, Arctic Cat



01-14367
Polaris 3085293



01-14370
Formula 415.085.400

Nödstop



01-113 Arctic Cat



01-11120
Skidoo



01-11121
Skidoo 515.1515.00

Laddningsspole



01-14332
Bosch, Skidoo, Motoski



01-11113
Yamaha, Arctic Cat, Polaris

Voltregulator

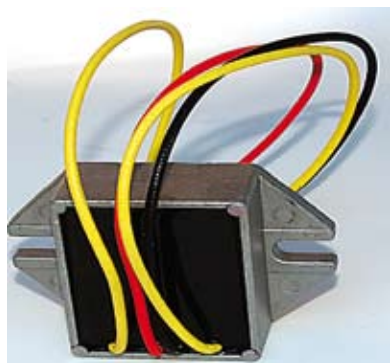

01-15416 3 tråd
01-15416B 4 tråd



01-15402
Rotax 410.908.900



01-15406
Rotax, Arctic Cat



01-15417 250 W
Likriktare Rotax



01-15415
Rotax 410.908.900



01-15421
Polaris 4060122



01-15418
Likriktare Arctic Cat



01-15426
Arctic Cat 0232-014



01-15432
Yamaha 82F.81910.



01-15435
Yamaha 82M.81910.AO



01-15436
Yamaha 98A.81910.00

Kabelsko



01-110

Förlängningar, se bildgalleri, som uppdateras ofta.



Ski-doo GTX 550 "Pick-up" -05

384 cm



Använda delar:

Drivmatta 383x40,6cm, 51mm kamhöjd
Förlängning 04-3000 kort variant, 160mm vändhjul
Bandtunnelförlängning 04-3001
Plastskidor Vuotsalainen 23cm

Förstärkningen av bandtunneln

Aluminiumplåt, 3mm tjock

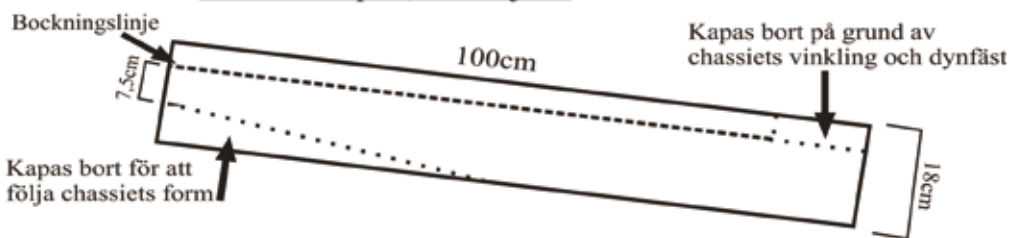

Aluminiumplåten bockas till denna profil (ungefärliga mått):



Aluminiumprofil

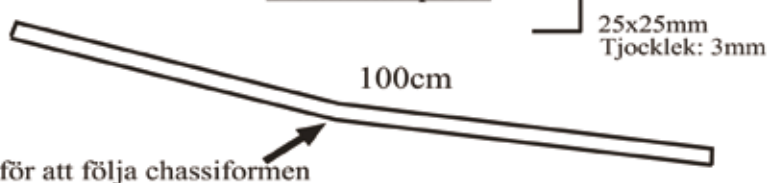

Kort beskrivning:

Lastbågarna är flyttade 9 cm bakåt, lyftbågen/draghållaren är flyttad c:a 15 cm, vilket visade sig bli något för lite. Det blev trångt för händerna när man ska lyfta. Förstärkningarnas längd är vald för att nå till och förbi bakre boggieinfästning. Plåt och profil popnitas fast, plus att skruvar från lyftbåge och lasthållare hjälper till.

En tunn gummimatta har lagts på bakersta delen av bandtunneln för att snygga till. Tvåsitsdynan går att montera precis som i originalutförandet.

www.teolehtimaki.fi



EXTRA BREDA BELAG
sidan 32

— 31-04 —