

Teo Lehtimäki Oy



Deutsche Version

2007 2007 2007 2007 2007

Hauptkatalog 2007

In diesem Katalog sind sämtliche Teile und Zubehöre mit den Original Artikelnummern des Herstellers angegeben. Damit können Sie die Ersatzteile selbst und unabhängig der Modelle sofort und einwandfrei erkennen.

Es ist möglich, dass die von uns gelieferten Ersatzteile nicht direkt vom Hersteller selbst angefertigt werden, doch jedes Ersatzteil wird von uns geprüft und entspricht der Original Qualität. Unser Ziel ist es, Ihnen erstklassige Motorschlitten Produkte zu vorteilhaften Konditionen bieten zu können, damit Ihre Motorschlitten mit Garantie die beste Performance abliefern.

Teo Lehtimäki Oy

Vuopajantie 34 96400 Rovaniemi Finland

Teo Lehtimäki

info@teolehtimaki.fi

mob. +358-400-162110

fax +358-16-366004

vat. FI08350750

Teo Lehtimäki Oy

Kaarronnevantie 54 61800 Kauhajoki Finland

Vesa Peltonen

mob. +358-40-5769111

fax +358-6-2311170

E-mail Adressen:

teo@teolehtimaki.fi

vesa@teolehtimaki.fi

artturi@teolehtimaki.fi

Teo Lehtimäki

Vesa Peltonen

Artturi Lehtimäki

Buchhaltung-Finanzen

Eeva Lehtimäki

eeva@teolehtimaki.fi

**Free Ride Design
Yamaha**

38 mm

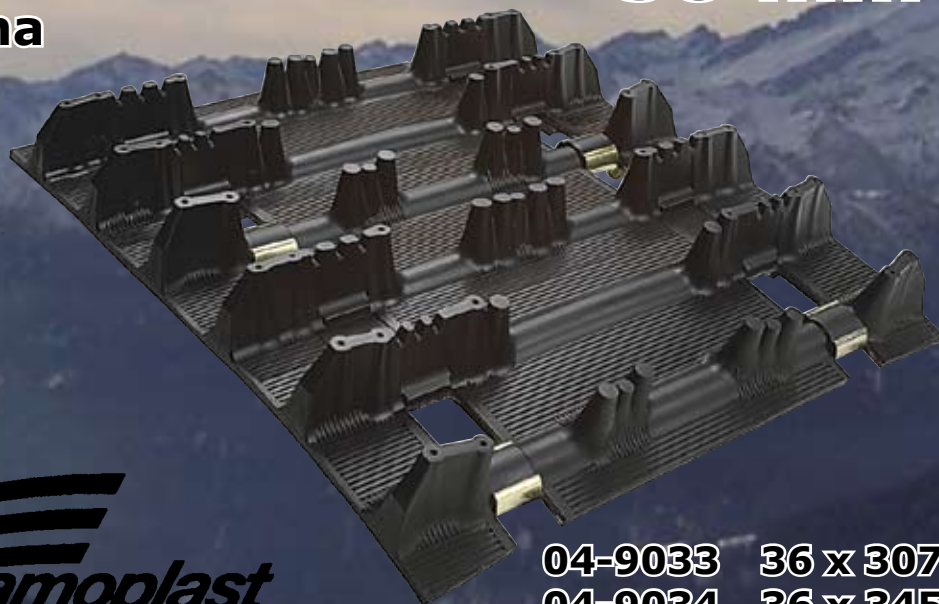

NEU, NEU



04-9033 36 x 307 cm

04-9034 36 x 345 cm

04-9044 36 x 365 cm

Vuotsolainen für Pilot ski

Neu 31-04



31-04

**Vuotsolainen for Pilot / RMK ski
design model, width 195 mm, 8 mm**

Polaris kunststoffschi -2007

31-04



**MM148
MM202**

31-04

Yamaha, breite ski 2007

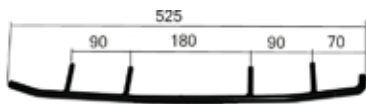

MM139



31-04

Yamaha, -2007

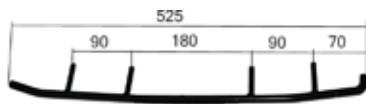

MM139



31-04

CTRL ski Lynx



**MM186
MM243**

Breite 38 cm

A = 50 mm

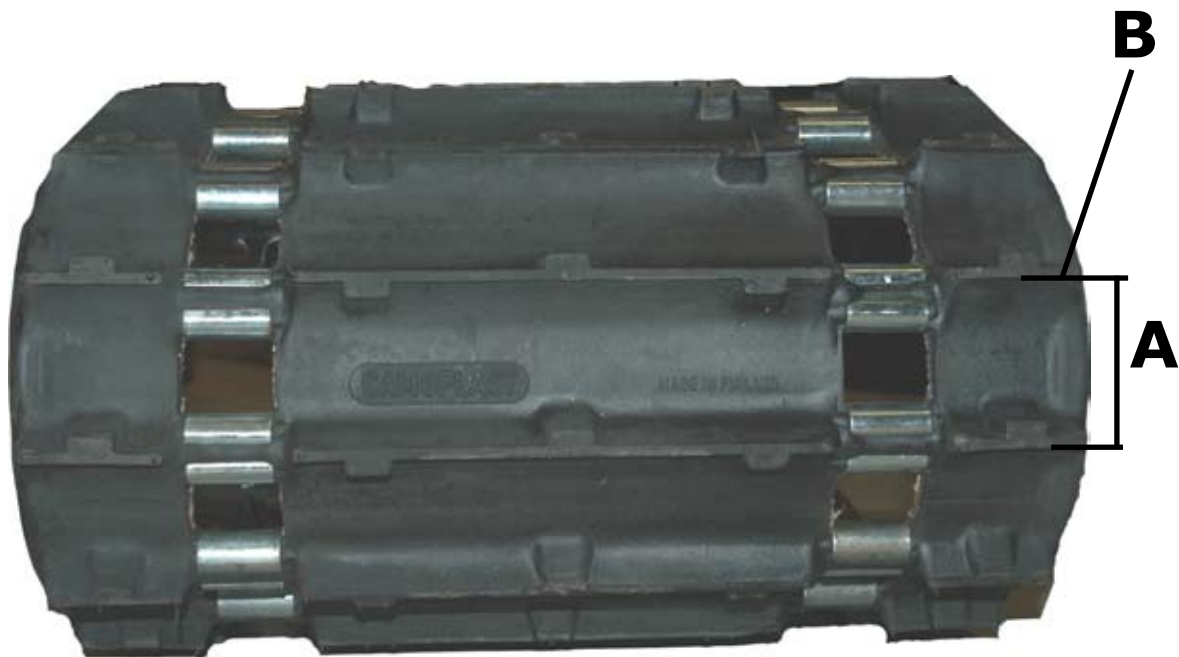

Lynx, Winha, Skidoo, Nordik 300, R, 377R

04-3315	38 x 315 cm	B = 63 st
04-3333	38 x 330 cm	B = 66 st
04-3357	38 x 353 cm, Elan	B = 70 st
04-3392	38 x 392 cm	B = 78 st

Ockelbo

04-3372	38 x 372 cm	B = 74 st
04-3375	38 x 375 cm	B = 75 st
04-3377	38 x 385 cm	B = 77 st
04-3386	38 x 385 cm	B = 77 st

Lynx 320 and 330 modelle

If **A** = 70 mm, replace the sprockets



Sprockets for 27 mm hexa driveshaft



Sprocket / idler sprocket



Idler sprocket

Breite 50 cm

A = 50 mm



Lynx

Winha

04-5330

50 x 330 cm

B = 66 st

04-5370

50 x 372 cm

B = 74 st

04-5392

50 x 392 cm

B = 78 st

If **A** = 70 mm, replace the sprockets



Trapper

Nordik

04-5372

50 x 372 cm

B = 74 st

04-5382

50 x 382 cm

B = 76 st

Breite 60 cm



04-6340	60 x 340 cm	B = 67 st Lynx Finlandia, Winha 60
04-6372	60 x 372 cm	B = 74 st Lynx 635, Ockelbo 6000, Trapper 6000
04-6380	60 x 382 cm	B = 76 st Lynx 650 S slide suspension
04-6390	60 x 392 cm	B = 78 st Lynx 6000/650

Ockelbo 600



04-6000 HSB 54

04-6370 60 x 372 cm B = 74 st
Nordik 600 SLE

Breite 60 cm



Width 50 cm

04-9002

50 x 396 cm 32 mm



32 mm

**Bearcat, Scandik WT.
Lynx, Polaris.
Yamaha Viking**

Ice Tech 04-9008
50 x 396 cm 32 mm

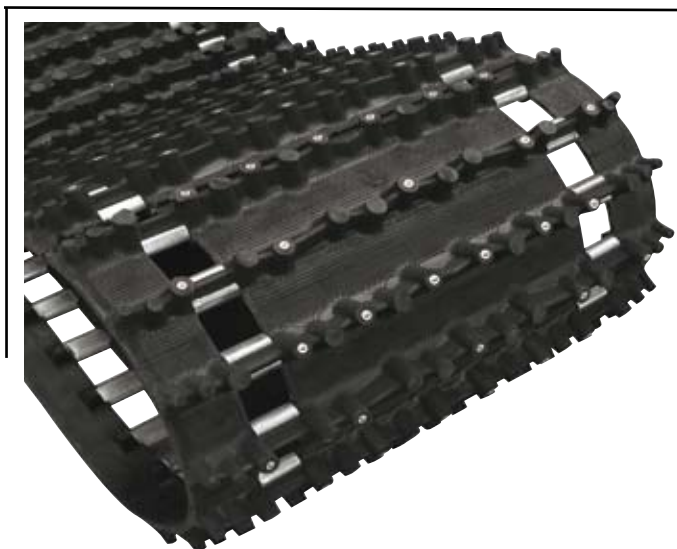

04-6330 60 x 330 cm B = 66 st

Aktiv Teddy



New ideas are always welcome!!!

Challenger 25 mm

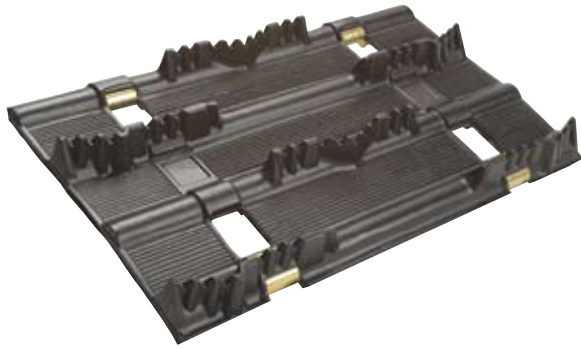

04-9793 38 x 307 cm 3rd
04-9794 38 x 345 cm 3rd

Predator 25 mm



04-9831 38 x 345 cm fc

DuraSport 25 mm

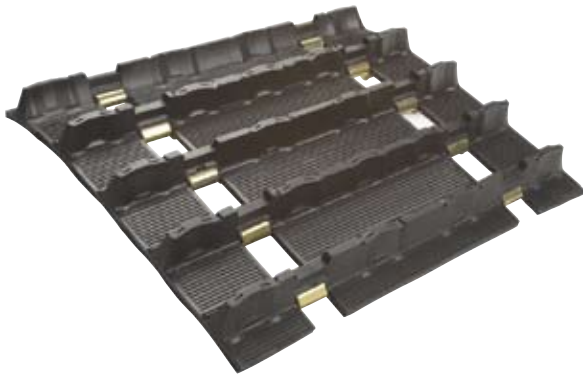

04-9753 38 x 307 cm fc
04-9863 38 x 345 cm fc

Hack Saw 25 mm



04-9009 38 x 307 cm fc
04-9010 38 x 345 cm fc

Ice Claw 25 mm



04-9928 38 x 307 cm fc
04-9950 38 x 345 cm fc

Challenger 25 mm

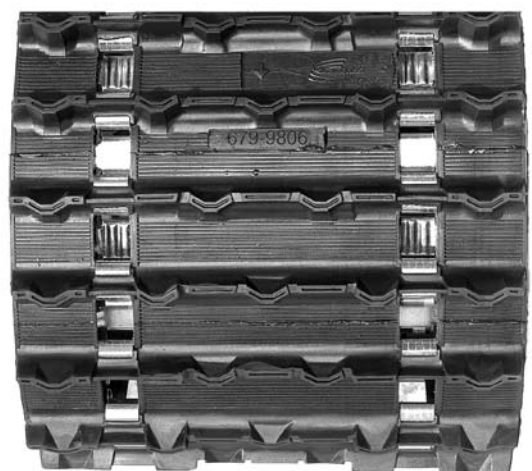

04-9806 38 x 396 cm fc

Special Raupen

Yamaha



04-9033 36 x 307 cm
04-9034 36 x 345 cm
04-9044 36 x 365 cm

38 mm



Arctic Cat

25 mm

04-9960 34,3 x 325 cm

Skidoo



19 mm

Tundra, Alpine II, Scandik
04-9011 38 x 353 cm

Elan, Safari

04-9755 38 x 290 cm
Wheel suspension

04-9756 38 x 290 cm
slide suspension



32 mm

04-9921 38 x 307 cm
04-9953 38 x 325 cm
04-9922 38 x 345 cm
04-9923 38 x 365 cm
04-9007 38 x 384 cm
04-9925 38 x 403 cm

04-9001 34,3 x 325 cm

04-9021 41 x 346 cm

Rip Saw



TRACtion Control System

04-9955H144
38 x 307 cm



Ice Ripper

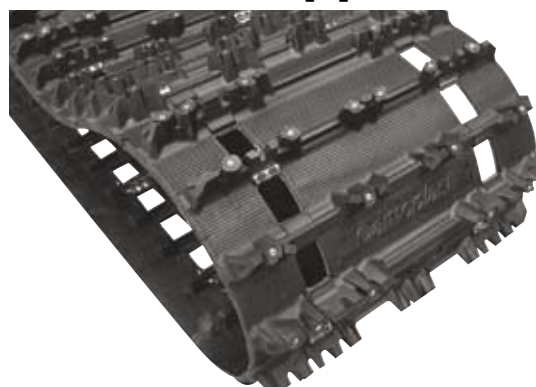

04-9993 38 x 307 cm
04-9000 38 x 345 cm

Predator



04-9818 38 x 307 cm
04-9828 38 x 307 cm, soft
04-9819 38 x 345 cm

Full Block



04-9792 38 x 307 cm
04-9781 38 x 345 cm



38 mm

04-9803	38 x 307 cm 3rd
04-9800	38 x 345 cm 3rd
04-9930	38 x 307 cm fc



Sokosti

04-9003	38 x 365 cm
04-9004	38 x 384 cm
04-9005	38 x 403 cm

Rip Saw 38 mm

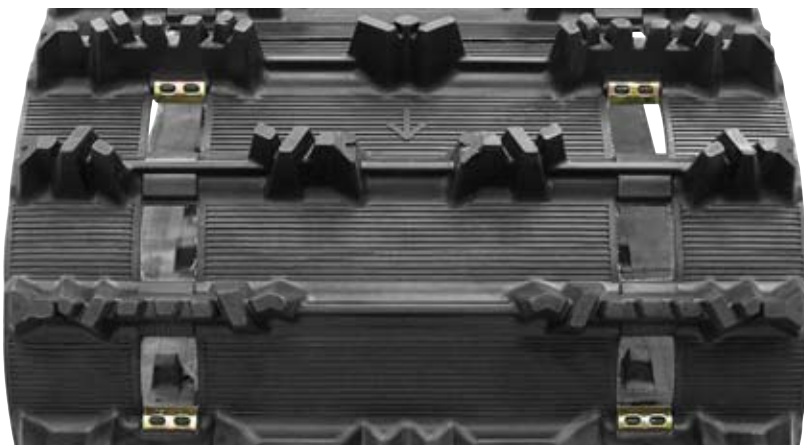

04-9998	38 x 307 cm 3p
04-9013	38 x 345 cm 3p



51 mm

04-9798	38 x 307 cm
04-9797	38 x 345 cm
04-9875	38 x 365 cm
04-9876	38 x 384 cm
04-9808	38 x 396 cm

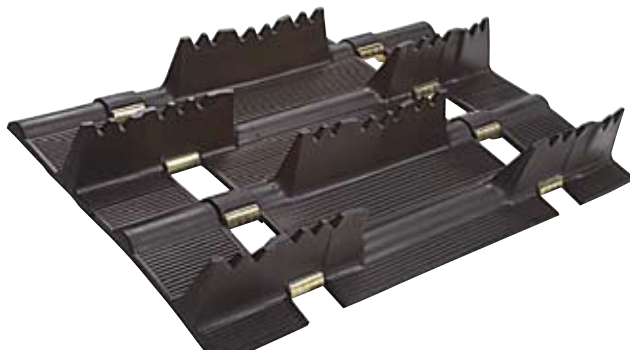

44 mm

04-9933	41 x 345 cm
----------------	--------------------

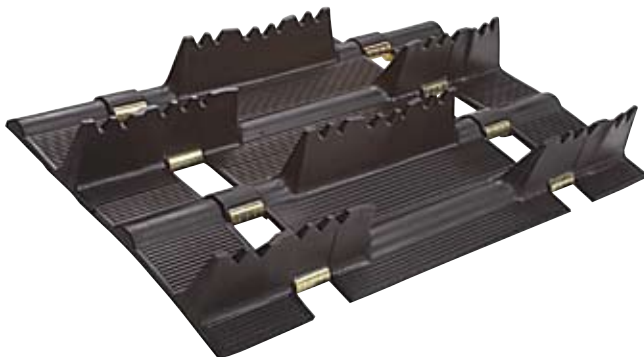

51 mm

04-9899	41 x 365 cm
04-9919	41 x 384 cm

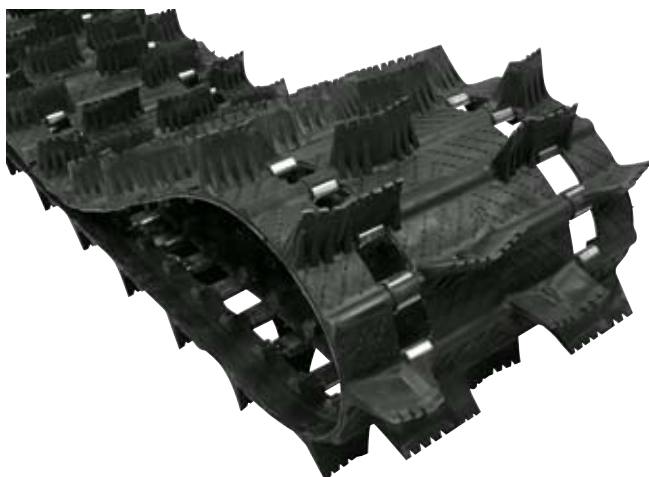

56 mm

04-9978	38 x 403 cm
----------------	--------------------

This old 345 cm track can be replaced with 403 cm Predator as shown on the picture below. Boggie has been extended, 180 mm idler wheels at the rear. 04-3000 extension kit will be delivered with all needed parts except screws and rivets.



345 cm to 365 cm



345 cm to 384 cm



Lynx

04-9953 38 x 325 cm



Orig. track 320 cm
or 330 cm long

Adjustment is long
enough



Extendings

04-3050
universal 12 cm



04-3060
Yamaha 12 cm



04-3080
Yamaha 20 cm



04-3300
Lynx 20 cm

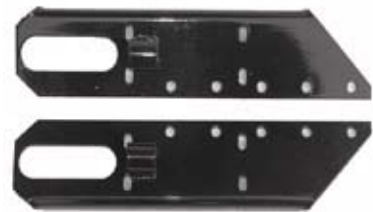

04-3040
universal 25 mm shaft
20 cm



04-3000



Aluminium profiles



04-3001

chassie 400-420 mm
length 600 mm

04-3003

chassie 415-430 mm
length 600 mm



By using this profile, the chassie can be extended by max. 400 mm. Note, that you cannot attach a tow hook on this profile without appropriate brackets.

04-3002

chassie 400-410 mm
length 200 mm

By using this profile, the chassie can be extended by max. 150 mm.

Cleat

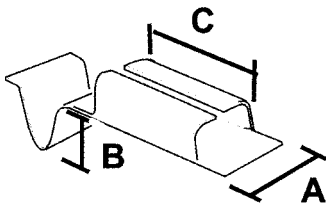

p/n	A	B	C
38-01	18	-	30
38-02	21	-	30
38-03	20	16	30
38-04	23	18	21
38-05	21	-	38
38-06	22	19	38
38-07	21	-	19
38-08	22	-	20
38-09	19	14	25
38-10	19	-	25
38-11	19	16	37



38-03-1,4

N/A

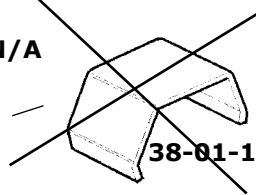

38-01-1

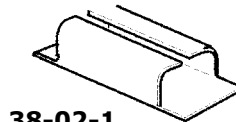

38-02-1

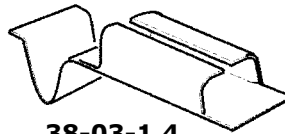

38-03-1,4

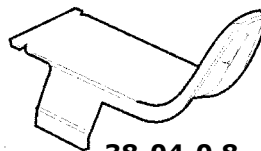

38-04-0,8

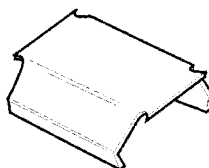

38-05-1

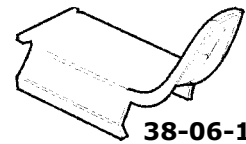

38-06-1

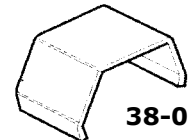

38-07-0,4

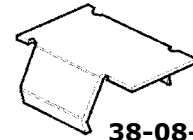

38-08-0,5

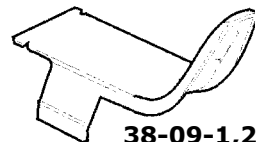

38-09-1,2



38-10-1,2

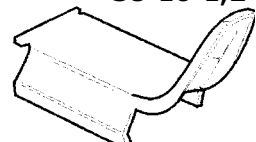

38-11-1,2

Skis extra breit design model

31-01	Width	250 mm	8 mm universal model
31-02	Width	200 mm	8 mm universal model
31-03	Width	230 mm	8 mm universal model
31-00	Alpine II		8 mm
31-04	Width	195 mm	8 mm universal model



31-01 Vuotsolainen **31-02** Vuotsolainen



31-03 Vuotsolainen

Fits very well also to other ski models, such as Yamaha, Arctic Cat, Polaris, ADJ

31-04

**Vuotsolainen for Pilot / RMK ski
design model
width 195 mm, 8 mm**



You can use 1, 2, or 3 carbide runners

Kunststoffskier



33-10 Arctic Cat



33-30 Katamaran ski



33-40 Polaris



33-60 Skidoo / Lynx flex



**33-20 CTRL ski,
not pre-drilled, multipurpose**



33-50 Pilot, narrow model



33-70 Skidoo 1996-



33-80 Yamaha SRX 1998-



33-90 Yamaha 2000 / Skidoo / Lynx



33-99 Yamaha RX-1

Kunststoffskier 8 mm HDPE



32-61-9 Lynx



32-41-9 Polaris 1993-



32-51-9 Polaris -92, Ockelbo



32-81-9 Yamaha Viking



32-88-9 Yamaha Phaser 98-



32-91-9 Yamaha V-max 94-

31-03 L Vuotsolainen for Pilot ski 230 mm 8 mm

31-03 R Vuotsolainen for Pilot ski 230 mm 8 mm



Best plastic ski skins in the market; 8 mm material and high quality HPDE raw material. Tolerates - 60 degrees.

These ski skins are manufactured by Lokari Yhtiöt in Rauma. Each model has Teo Lehtimäki Oy logo. Fits perfectly on the ski forms.

You can use these ski skins without any ski, if you have the bracket inside designed by yourself. Positive experience of racing drivers.

Kunststoffskier

8 mm HPDE.



32-01-9

Arctic Cat



32-06-9

Arctic Cat



32-00-9

Ockelbo



32-11-9

Trapper, Nordik



32-99-9

Safari, Scandic 380



32-21B-9

Formula, Snowexpert



This ski needs normal runner **MM277** and Carbide **MM147**
Ski skin 33-90 fits nice this blow moulded Skidoo ski

31-06 Bottom pan
6 x 800 x 1000 mm

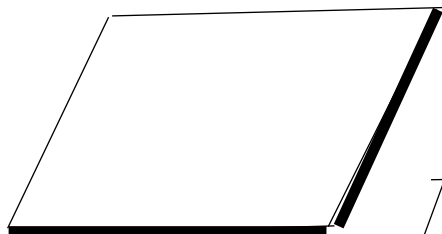

31-00-20 Alpine II

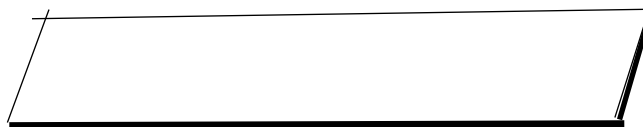

Plastic

31-07

8 x 150 x 3000

31-08

8 x 150 x 2000

Gleitschienen

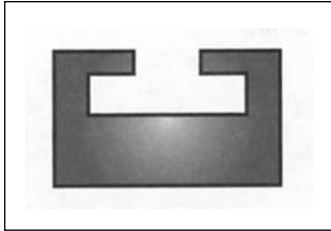

- 30-01** 140cm schwarz
30-601 140 cm graphite
30-010 **163 cm** /schwarz

Lynx- all models
 Ski-Doo, Trapper, Nordik-300,500,600

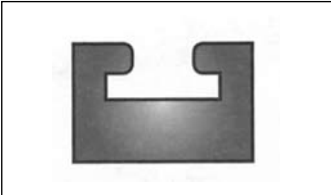

- 30-10** 140 cm schwarz
30-610 140 cm graphite
30-410 167 cm orange

Arctic Cat, all models after -78

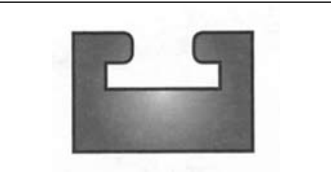

- 30-167** 167 cm schwarz
 Arctic Cat, Super Jag

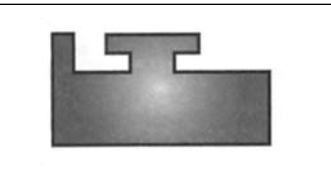

- 30-15** 140 cm schwarz
30-615 140 cm graphite
30-150 **145 cm** black

Polaris, all models

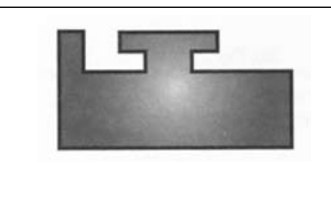

- 30-618** 140 cm grafit
 Polaris- Storm, XCR, wide profile



- 30-240** **163 cm** schwarz/**neu**
 Polaris 2003 mountain

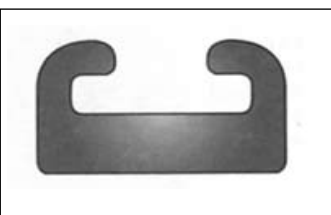

- 30-260** **167 cm** graphite/**neu**
30-360 **167 cm** yellow/**neu**
 Skidoo. Renegade 2005, Mach 1...

Gleitschienen

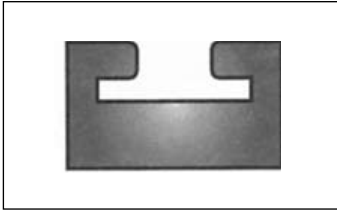

30-16 140 cm schwarz

30-616 140 cm graphite

Yamaha Viking, Exciter 87-90, Phaser 90

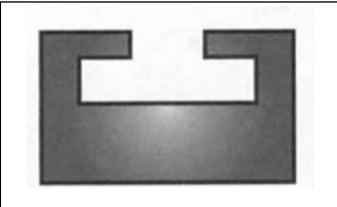

30-00 155cm white

the slot is bigger than the prod. 30-01 Ski-Doo

Nordik- 377 R, 540, 550

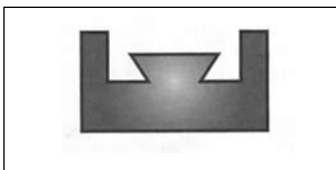

30-12 140 cm schwarz

30-312 140 cm pink

30-612 140 cm graphite

Yamaha- Phaser, Ovation, SRV, SS

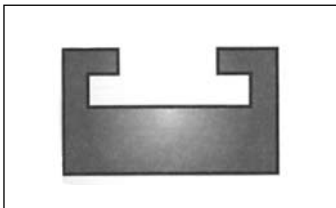

30-20 140 cm schwarz

30-620 140 cm graphite

30-200 **145 cm** schwarz

Yamaha, new profile

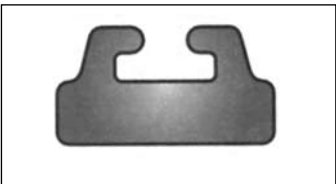

30-21 140 cm schwarz

30-621 140 cm graphite

30-210 **163 cm** schwarz

30-321 **140 cm yellow**

Ski-Doo, new profile

Lynx G-type



30-625 145 cm graphite

Yamaha 2006- some models

Yamaha 2007 Phaser

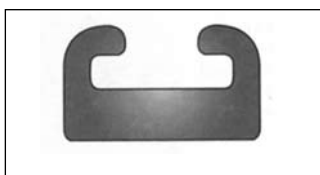

30-23 140 cm schwarz

30-623 140 cm graphite

30-230 **167 cm** black/new

Polaris 2000- profile

Sprockets



20-5287



20-5289



37-03



37-04



21-07N



37-06



21-08AC

20-5285

pitch 2.00
sprocket, 9-teeth, width 25 mm
fits: Ockelbo

20-5286

pitch 2.00
sprocket, 9-teeth, width 30 mm
fits: Ockelbo, Nordik, Trapper, Lynx

20-5287

pitch 2.00
sprocket, 11-teeth
fits: Nordik 300, Lynx 539 4211

20-5288

pitch 2.00
sprocket, 10-teeth
fits: Nordik 540, 550, PSS

20-5289

pitch 2.52
internal Challenger 04-9806
fits: Lynx, Nordik

37-00

Sprocket 9-teeth/ 22 mm width

37-01

Sprocket 9-teeth/ 30 mm width

37-02

Sprocket 10-teeth/ 30 mm width

37-03

Sprocket 11-teeth 430 0103

37-04

Sprocket 11-teeth/ hexa shaft

37-06

for steel flanges

21-08AC

Sprocket 8-teeth 24 mm hexa

21-08LY

Sprocket 8-teeth 31 mm hexa

21-09PO

Sprocket 9-teeth 24 mm hexa

21-09LY

Sprocket 9-teeth 31 mm hexa

21-07K

Sprocket 7-teeth hexa shaft 24 mm

21-07G

Sprocket 7-teeth hexa shaft 26 mm

21-07N

Sprocket 7-teeth, square shaft

Idler wheels

20-117 fits: Polaris	4625 black	6202-5/8 dia 117
20-108 fits: Ski-Doo 414 5759, Polaris	black	6202-5/8 dia 108
20-127 fits: Lynx 143 0701, Ockelbo	5000 black	6202-5/8 lynx dia 127
20-133 fits:	12993 black Lynx 440 0410	6004 dia 133



20-135	silver	dia 135	6205
20-135F	silver, half moon		6205



20-5350 fits: Polaris	silver	6205 + 3/4 dia 135
---------------------------------	--------	-----------------------

20-5630 fits: Arctic Cat	black	6205 + 5/8 dia 143
------------------------------------	-------	-----------------------



20-155 fits: Ski-Doo, Nordik	black	dia 155	6205
--	-------	---------	------

20-180	silver	dia 180	6205 lynx
---------------	--------	---------	-----------

20-190	black	dia 190	6205
---------------	-------	---------	------



20-165K	yellow	dia 165
----------------	--------	---------

20-165S	blue	dia 165	6205
----------------	------	---------	------

20-165P	red	dia 165	6205
----------------	-----	---------	------



20-6380H	silver	dia 160	6205
-----------------	--------	---------	------

20-130 black	dia 130	6004 yamaha
---------------------	---------	-------------

20-131 black	dia 180	6204 yamaha
---------------------	---------	-------------

Yamaha



20-130



20-190



Inserts

20-34	insert 3/4 " pair
--------------	-------------------

20-58	insert 5/8 " pair
--------------	-------------------

Federn hinten / Superstark / Paar



40-AC **11,5 mm**
Arctic Cat the last models



40-POLA **11,5 mm**
8 turns
Polaris, Skidoo, Lynx



40-VI **12,0 mm**
Yamaha Viking



40-PO **11,5 mm**
9 turns
Polaris onward 1990



40-EDGE **11,0 mm**
Polaris EDGE suspension



40-POL **11,5 mm**
Polaris up to 1989, with hook

Federn hinten / Standard / Paar



41-8805 **Lynx Ranger f.ex**



41-4175 **Lynx 3900 S**



40-4721 **Nordik 500-600**



41-1531 **Lynx**



41-4277 **Lynx 10,0 mm**
Right hand springs shown in the pictures.



41-4500 **Lynx 9,0 mm**



40-4716

Federn vorne / paar



41-3281 8,0mm Lynx 250,3900

41-3000 9,0mm Lynx 5900

41-8797 10mm Ranger King
538797, 538798



41-8796 9,0mm 538796, 538795

41-1530 9,0mm hook and ring Lynx 5900,



40-4715 8,5mm Nordik 500, 540, 550, 600

40-CA 8,0mm Karibo, Arctic Cat



Anlasserfeder

01-1560 Rotax 414 783 400

01-158 Rotax 420 939 115

01-2080 Arctic Cat 3001-077
Polaris 308-3185
Yamaha 8YO-15713-00-00

01-2083 Arctic Cat 3002-921
Polaris 308-3495

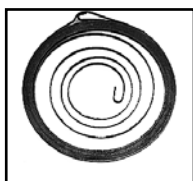

01-206 Sachs

01-207 Kohler

Pawl kit Rotax



01-154

Rear shaft



11-02	3450701	Lynx 250, 360
11-03	3501775	Lynx GLX, 5900, 650
11-04	3501911	Lynx GLX, 5900, 650
11-08	5492814	rear shaft Lynx 250
11-09	5493615	rear shaft Lynx 5900
11-10	5496216	rear shaft Lynx 360, 3900
11-11	05032390	rear shaft Nordik 500, 540
11-12	05032389	rear shaft Nordik 300, 377R

Counter shaft



11-20	5394111	Lynx 250S, 3900S
11-21	5398073	Lynx 360S, Ranger
11-22	539990	Fox -99
11-23	5146138	Fox 00-
11-25	875138073	Syncro connection insert

Syncro sprockets



43-65	from 1992
lower sprocket, wide	z=64 8751-55048
sprocket, left	z=33 8751-47643
sprocket, right	z=33 8751-47644
43-64	up to 1992
lower sprocket, wide	z=64 8751-55048
sprocket, left	z=31 8751-47202
sprocket, right	z=31 8751-47203

Anhängehaken



12-01



12-02



12-03 Polaris

Lager

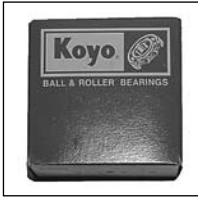

35-6201
35-6202
35-620258

hole x outer dia x width
 12x28x8 koyo
 15x32x9 koyo
 15,875x35x11 rom.

35-6203
35-6004
35-6204N

17x40x12 koyo
 20x42x12 koyo
 20x47x12 koyo



35-6303
35-6205N
35-CB205

17x47x14 koyo
 25x52x15 koyo
 25x52x15 koyo, cone

35-6005
35-6006
35-6008

25x47x12 koyo
 30x55x13 koyo
 40x68x15 koyo



35-6205LU
35-SA205
35-6022

25x52x15 Polaris chaincase
 25,4x52x15
 22x44x12 Yamaha driveshaft

35-UC205

25x52x15 Lynx drive shaft

35-UC205T

25,4x52x15 Lynx counter shaft

35-3205

Lynx gearbox

Kurbelwellenlager

35-6304
35-6305
35-6305NR

20x52x15 c3 koyo
 25x62x17 c3 koyo
 25x62x17 NR koyo



35-6206
35-6206NR
35-6306NR

30x62x16 c3 koyo
 30x62x16 NR koyo
 30x72x19 NR koyo

35-6207
35-6207NR

35x72x17 c3 koyo
 35x72x17 NR

Zündkerzen

BOSCH



05-B8

BR8ES resistor type

05-B9

BR9ES resistor type

ALT-Kupplung

Arctic Cat



15-1213A



15-0513A



15-2913A



15-3113A



15-1713A

			Feder	Gewicht
		p/n	Distanzscheibe	
all models	1970-80	1213		ask
Jag 4000	1981	1213 3		10
Pantera 5000	1977-81	1213 3		12
Panther 4000	1977-81	1213 3		9
El Tigre 5000	1978-80	1213 3		12
Trail Cat 4000	1980-81	1213 3		10
Skidoo				
Alpine640	1969-75	0913 3		
Alpine640	1975-82	0613 3		
Citation 4500/SS	1980-83	0513 1		9
Citation LS/E	1985-91	3913 1		12
Elan 250/247cc	1971-96	1013 1		12
Elan 248-294 cc	1973-79	1013 1		4
Elite 464 cc	1981-82	0513 1		12
Everest TNT	1975-79	0513 1		5
Everest 444/464	1978-83	0513 1		12
Everest 500	1980-83	0513 1		9
Olympic mod	1969-75	1013		ask
Skandic 277	1983	3913 2		6
Scandic 377 / R	1982-87	0513 1		9
Tundra LT / LTS	1985-92	3913 1		12
Skidoo models	1965-80			ask
Polaris				
Polaris models	1970-80	2815		ask
Star, L/T	1983-87	2815 1		4
Yamaha				
BR 250	1982-84	2913 1		13
BR 250 TS, T, LT	1984-01	3113 1		13
ET 250	1977-81	1713 1		4
ET 300	1979-84	2913 1		4
ET 340E, T, TR	1978-88	2913 1		6
ET 400T, TR	1989-91	2913 1		11
EC 340 338 cc	1981-88	2913 1		6
EC 540 535 cc	1979-82	2913 1		12
EX 340 338 cc	1976-78	2913 1		6
EX 440 433 cc	1976-81	2913 1		13
Phazer 433 cc	1984-89	3113 1		13
SRV 540	1984-91	3113 1		12
SRX 440	1976-80	3113 1		13
SS 440	1980-85	3113 4		13
STX 340	1976-77	2913 1		6
STX 440	1976-77	2913 1		13
XLV 540	1985-90	3113 1		12
Motoski				
Motoski	1973-80	ask		ask
Futura 400, E	1977-79	0513 3		8
Futura 444, LC	1978-79	0513 3		7
Futura 464, RV	1980-83	0513 3		10
Futura 500	1980-83	0513 3		10
Spirit 250	1976-83	1013 2		
Grand Prix spec	1979-81	0513 2		10
Mirage 1.	1980-83	3913 2		10
Sonic mod.	1979-83	0513 5		6
Sno - Jet				
Sno - Jet	1972-77	1713 2		ask

Lynx

		p/n	Feder	Gewicht	Distanzscheibe
L 320 295 cc	197?-80	1213A	1	9	
L 520 295 cc	197?-83	1213A	1		60
L 330 340 cc	197?-80	1213A	1	8	
L 535 440 cc	197?-79	1213A	1		60
L 635 440 cc	197?-79	1213A	1		90
GLX 503 cc	1981-82	1213A	1		60
GLX / 5900	1984-93	0513A	1		60
L 535 503 cc	1981-83	1213A	1		60
L 535 503 cc	1984-87	0513A	1		60
L 635 / XL	1981-83	1213A	1		90
GL 3300 377 cc	1982	0513A	2	12	
GL 3900 377 cc	1982-91	0513A	2	12	
L 650 503 cc	1982-92	0513A	1		90
L 250, S 253 cc	1985-91	0513A	2	6	
GL 3300 S 503 c	1984-89	0513A	1	7	
GL 3300 377 cc	1989-90	0513A	1	12	

Ockelbo

Oc 300	1978-80	3113A	2	14	
Oc 600-1	1978-80	3113A	2	14	
Oc 600-2	1979-81	0513A	2		60
Oc 8000	1980-88	0513A	2		80
Oc 6000	1981-88	0513A	2		60
Oc Poro	1983-85	0513A	2	6	
Oc 4000	1982-83	0513A	2	7	
Oc 5000	1983-88	0513A	2		70
Oc 3500	1986-88	0513A	2	6	
Oc 4500	1986-88	0513A	2		60
Fighter	1988	0513A	2	10	

Trapper, Nordik

Trapper 5000	1984-	0513A	1	10	
Trapper 6000	1984-	0513A	1		90
Nordik 300, R	1988-	3913A	1	10	

Aktiv

Aktiv models	1976-82	1213A			ask
Aktiv models	1983-	0513A			ask

Terri 30

Terri	1975-	0513A	5		200
-------	-------	-------	---	--	-----

Spring

- 1= 19-01
- 2= 19-02
- 3= 19-03
- 4= 19-04
- 5= 19-05

Clutch

- 0513A=15-0513A
- 0613A= 15-0613A
- 0913A= 15-0913A
- 1013A= 15-1013A
- 1713A= 15-1713A
- 2913A= 15-2913A
- 3113A= 15-3113A
- 3913A=15-3913A
- 5013A=15-5013A



spring 1-5

new

ALT-clutch



15-3913A



16-11



16-06



16-09



16-08



16-07



16-02



16-16



17-200

S4B-Kupplung

Ski-Doo

St gr



15-0513B
15-3113B
15-6513B
15-9513B
15-9713B



18-130



18-030



18-100



18-120



18-086
18-102
18-108
18-114
18-121
18-135
18-157

18-200
18-201

			Feder p/n	Gewicht Distansscheibe	
SS 25	1984		0513B 117	12	
Safari 377	1984-88		0513B 102	8	
Safari L, LE	1990-92		0513B 102	8	
Scout, Saga	1989-92		0513B 102	8	
Tundra 2, LT	1993-97		9713B 086	2	

Polaris

Lite GT,Deluxe	1991-98		6513B 102	12	
Sport GT	1991-92		6513B 102	12	
Starlite, GT	1991-93		6513B 114	14	
Sport touring	1993-96		6513B 114	12	

Yamaha

SR540	1981-87		3113B 121	14	
Viking 540	1988-92		3113B 102		90
Exciter 570	1987-90		3113B 121	14	
Viking 2 540 cc	1992-93		3113B 102		90

Lynx

GLS 3300	1987-89		0513B 114	12	
GLS 3500	1990-91		0513B 117	11	
GLS 3600	1990-91		0513B 121	13	
GLS 3800	1990-91		0513B 121	13	
L 5900 503 cc	1983-93		0513B 102		60
L Forest Fox el. start	1993-99		9513B 102	7	



17-050



17-051



18-060
18-090



17-090



16-07



16-08



18-170
18-171
18-140
17-112
18-160

Schraube
Polaris Schraube
Scheibe
Mutter
Scheibe

Arctic Cat

max 580 cc

CV-tech Kupplung

		p/n		spring shims
Jag models 440 fc	1985-99	0148C	108	8
Jag models 340 fc	1987-99	0148C	108	6
Jag liq, 440 lc	1996	0148C	157	9
Manx models 340 fc	1991-93	0148C	108	6
Pantera 440 lc	1985-92	0148C	157	9
Pantera 550 lc	1993-95	0148C	157	14
Pantera 580 lc	1997-99	0148C	157	14
Panther 500 fc	1986-88	0148C	108	9
Panther 440 fc	1989-90	0148C	108	8
Panther 340 fc	1998-00	0148C	108	6
Bearcat 340	1995-	0148C	108	6
Bearcat 440	1995-	0148C	108	8
Bearcat 550 lc	1996-	0148C	121	14
Cheetah 500 fc	1986-90	0148C	108	9
Cheetah 440 lc	1991-94	0148C	157	14
Cougar 500 fc	1985-90	0148C	108	9
Cougar 440 lc	1991-94	0148C	157	9
Cougar 550 lc	1995-98	0148C	157	14
EXT models 550 lc	1991-93	0148C	157	14
EXT models 580 lc	1993-97	0148C	157	12
El Tigre 5000 lc	1987-88	0148C	157	9
El Tigre 6000 lc	1978-79	0148C	157	9
El Tigre 6000 lc	1980-85	0148C	157	14
El Tigre 6000 lc	1986-89	0148C	157	14
El Tigre EXT 530	1989-91	0148C	157	14
Panther 440 fc	1984-85	0148C	157	8
Panther 440 lc	1996	0148C	157	9
Panther deluxe MC	1991-01	0148C	108	8
Panther 550 lc	1997-01	0148C	157	14
Prowler 550 lc	1995	0148C	157	14
Prowler 440 lc	1991-94	0148C	157	9
Puma models 340	1994-97	0148C	108	6
Z, ZL, ZR 440 lc	1993-01	0148C	157	9
ZR 580, EFI lc	1993-97	0148C	157	13



15-0148C

19-130

Yamaha

max 570 cc

CV-tech Kupplung

Exciter II EX 570	1991-93	0151C	157	14
Phaser models 485 cc	1992-99	0151C	108	10
Viking III 540E 535 cc	1993-01	0151C	157	13
VX 500 XT 494 cc	1996	0151C	157	13
VX 500, E, DX, ST	1994-96	0151C	157	13
Venture models 485 cc	1991-01	0151C	157	10
Venture 500 494 cc	1997-01	0151C	157	12
V-max 500 models, 494 cc	1997-99	0151C	157	12



15-0151C



19-030



19-100



17-040 Cap

CV-tech Kupplung**Skidoo****max 583 cc****15-0147C****15-0148C****19-130**

			p/n	Fed.	Scheibe
Escapade 503 cc	1987-89	0148C	108	9	
Formula 500 494 cc	1997-99	0148C	157	12	
Formula GT 582 cc	1993-97	0148C	157	13	
Formula MXZ 467 cc	1993-94	0148C	145	12	
Formula MXZ 454 cc	1995	0148C	145	12	
Formula MXZ 440 cc	1997-99	0147C	108	7	
Formula MX,LT, 467 cc	1985-93	0148C	145	12	
Formula Mach 1 583 cc	1989-90	0148C	157	13	
Formula Plus 583 cc	1992	0148C	157	13	
Formula Plus 537 cc	1985-91	0148C	157	13	
Formula Plus 582 cc	1992-93	0148C	157	13	
Formula S377 377 cc	1996-99	0147C	108	6	
Formula SL 503 cc	1995-99	0147C	108	9	
Formula SLS 494 cc	1996	0148C	157	12	
Formula SP,SS 462 cc	1985-86	0148C	145	12	
Formula ST, GT470	1994-95	0148C	145	12	
Formula Z,STX,LT 583	1994-99	0148C	157	14	
Grand Touring 500 cc	1996-99	0147C	157	11	
Grand Touring 583 cc	1995-99	0147C	157	13	
Safari 503, R 503 cc	1988-93	0148C	108	9	
Safari Cheyenne 503 cc	1989-91	0148C	108	9	
Safari Deluxe, L 377 cc	1993-94	0148C	108	6	
Safari GL 447E 477 cc	1984	0148C	108	7	
Safari GL LC 467 cc	1990-92	0148C	145	12	
Safari LC, LCE 467 cc	1990-92	0148C	145	12	
Safari LX, LXE 447 cc	1990-91	0148C	108	7	
Safari Rally E 503 cc	1994	0147C	108	9	
Safari Voyager 503 cc	1989	0148C	108	9	
Scandic 503	1987	0148C	108	9	
Scandik II 377R, 377cc	1992-01	0147C	108	6	
Scandik II 503R, 503 cc	1993-01	0147C	108	9	
Wide Track 503 cc	1996-	0147C	108	9	
Wide Track 494 cc	1997-99	0148C	135	12	
Stratos, E 503 cc	1987-88	0148C	108	9	
Summit 470 467 cc	1994	0148C	145	12	
Summit 500 497 cc	1996-99	0148C	157	13	
Summit 583 583 cc	1995-97	0147C	157	14	

Polaris**max 580 cc****CV-tech Kupplung****15-0149C**

Cutlass 440	1981-52	0149C	108	12
Indy 400 classic	1984-91	0149C	157	11
Indy 440, sks, xcr	1992-98	0149C	108	12
Indy 500 carb.sks,rmk	1995-98	0149C	157	12
Indy 500,sks,sp,efi	1989-98	0149C	157	12
Indy 500, classic	1989-01	0149C	157	12
Indy classic,touring	1994-01	0149C	157	12
Indy sport,touring	1993-01	0149C	157	11
Indy sport, GT	1987-90	0149C	108	12
Indy super sport	1995-99	0149C	145	12
Indy mallit 550 cc	1998-	0149C	157	12
Indy trail 440 cc	1983-85	0149C	157	12
Indy trail deluxe	1993	0149C	157	12
Indy trail mallit 500cc	1988-01	0149C	145	12

Hinweis: Abzieher M 14 x 1,5

Polaris

max 580 cc

CV-tech Kupplung

p/n Federn Scheibe

Widetrak	1990-93	0149C	145	12
Widetrak GT	1995-98	0149C	145	12
Widetrak LX	1994-	0149C	145	12
Indy XCF 440 cc	1997-99	0149C	108	12
Indy XLT,sks,sp 580	1993-94	0149C	157	13
Indy Transport	1996	0149C	108	12
Long track, RLR	1983-89	0149C	108	12
SS,Sport,Sprint,ES	1983-87	0149C	108	12
Star trak	1988-90	0149C	135	14
TC-C 440 cc	1981-82	0149C	145	11
TX-L 340 cc	1981-82	0149C	145	9



Lynx

max 583 cc

CV-tech Kupplung

p/n spring shims

Enduro 600 583 cc	1993-	0148C	157	12
Enduro 500 F 503 cc	2000-	0148C	135	13
Enduro 550 F 550cc	2003-	0148C	157	12
Explorer 500 503 cc	2001-	0148C	108	11
Explorer 550F 550 cc	2003-	0148C	135	12
Cobra 536 cc	1993-	0148C	157	13
Cobra Touring 536 cc	1993-	0148C	157	12
GLS 3500 fc 503 cc	1993-	0148C	135	12
GL 360S 377 cc	1994-	0148C	108	9
Ranger King, LTS 377 cc	1994-	0148C	108	9
Ranger King 503 cc	1996-	0148C	108	12
Ranger 2000, FCE 503 cc	2000-	0148C	108	12
Ranger LCE 496 cc	2002-	0148C	108	11
Ranger 550F 550 cc	2003-	0148C	135	12
Light 377 cc	1994-	0148C	108	10
Light Touring 377 cc	1997-	0148C	108	10
GLX 5900 503 cc	1994-	0148C	108	10
GLX 5900 LC 496 cc	1999-	0148C	108	11
ST 500/5900 496 cc	2000-	0148C	108	11
650 Syncro 503 cc	1994-	0148C	108	14
Forest Fox 377 cc	1996-	0148C	108	9
Forest Fox 443 cc	1998-	0148C	108	9
Sport XR 377 cc	1997-	0148C	108	8
6900 WT 503 cc	1997-	0148C	108	14
G-Touring 583 cc	1997-	0148C	157	13
XR 400 F 377 cc	2000-	0148C	108	9
XR 500 F 503 cc	2001-	0148C	135	12
Touring 400 F 377 cc	2000-	0148C	108	10
Touring 500F 503 cc	2000-	0148C	108	11
Safari 400 377 cc	2001-	0148C	108	10



15-0148C



19-050



16-08



16-07



19-030



19-100



19-120



19-170
19-171
19-140
17-112
18-160

Schraube
Polaris Schraube
Scheibe
Mutter
Scheibe

Driven pulley

14-00 KW-8-25-270 MVLТ

- dia 25 mm shaft
- dia 270 mm

Ockelbo. Lynx, Trapper Max 1049 drive belt

14-01 KW-22,2-250 NK

- dia 22,2 mm shaft, 5 mm keyway
- dia 250 mm

Terri 30

14-03 5100-0172

- dia 22,2 mm shaft, 6 mm keyway
- dia 250 mm

Lynx



Adjusting

Whenever you install a new clutch or repair the old one, always remember to check driven pulley, tension and condition of the spring. Very often the spring is "dead" and does not do its job.

If the spring in driven pulley is "dead", it allows the clutch to shift too early and the engine has no possibility to run well. Replace or tighten the spring, also you can clean parts but do not use grease.

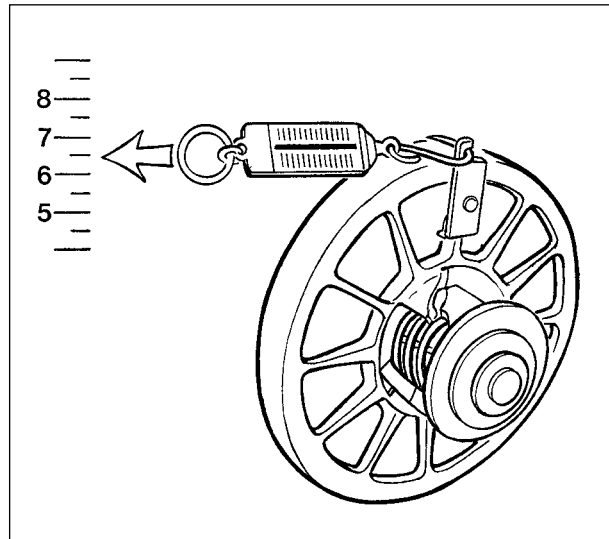

Powerline

Check the powerline with 12 mm thick iron bar. If there is no rubber stopper to stop the engine turning when using the throttle, then **Y** must be 1,0 - 1,5 mm bigger than **X**. Note also that due to a smaller clutch, the distance **Z** in your service manual does not exist. It is something else, but the difference is acceptable.

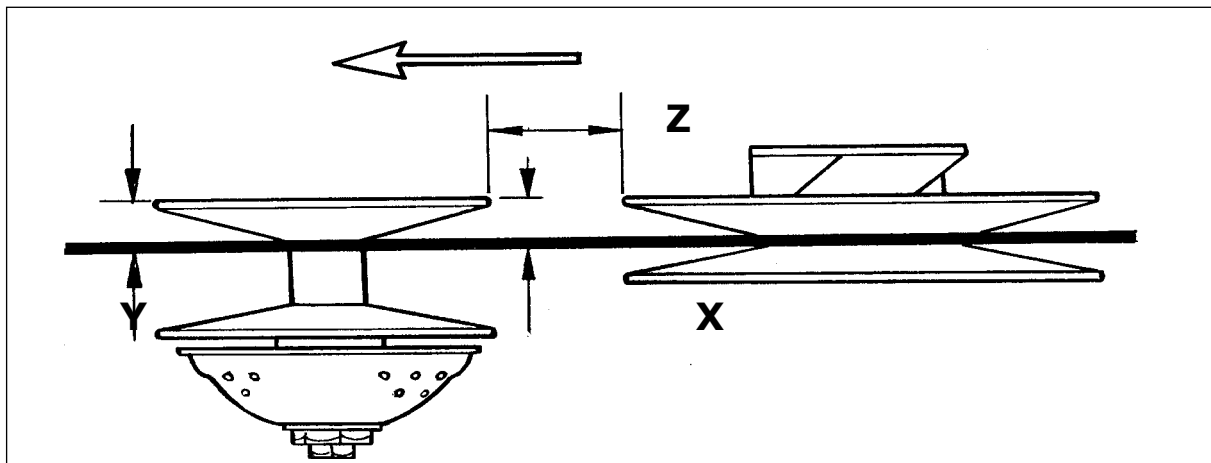

Arctic Cat	dia	cc	Dichtung	Nadellager	Simmerring Magneto	Kupplung
Kolben						
EXT 600 Triple 97-98; EXT 600 Tr. Touring 1998; Powder EXT 600 1997-98; ZRT 600 1995-98 09-601	66,50	594		35-503	09-14618	09-14619
Pantera 800 1998-01; ZRT 800 1995-01 09-602	72,00	794		35-523	09-14618	09-14619
ZL 500 EFI 1998-01; ZR 500, ERSI 1998-01; Powder SP 500 EFI 1999-01 09-679	71,00	497		35-523	09-14618	09-14619
EXT 580 MC; EXT 580 EFI MC 1993-97; 580 Powder SP 1995-97; ZR 580 1993-97; Pantera 580 1995-97 09-681	75,40	580		35-523	09-14618	09-14619
Wildcat 700 MC. EFI 1991-96, ZR 700 1995 09-682	81,00	699		35-523	09-14618	09-14619
EXT special 1991-92; EXT Mountain Cat 1991-92; EXT 550 EFI, EFI Mtn Cat 1993-94 Bear Cat 550WT 09-683	73,40	550	840-8182-9	35-523	09-14618	09-14619
Panther, Puma, Cheetah, Pantera 1971-1974 09-685	60,00	339				
Bearcat 550 1995-98; Cheetah 550 1994; Cougar 550 1995-98; EXT 550, EFI 1993-98; Pantera 550 1993-94; Panther 550 1997-98; Prowler 550 1995 09-687	73,40	550		35-523	09-14618	09-14619
El Tigre 440 Z 1975-77; Kawasaki Intriguer, Intruder, Invader; Drifter 440 1978-81 09-689	68,00	440	840-8059-9	35-522	09-14603	09-14603
Cheetah FC, Cougar 1986-90 09-691	70,00	500	840-8061-9	35-503	09-14603	09-14603
Bearcat 340 1995-01; Cheetah 340 1994; Jag 340 1976-77, 1987-90; Jag 3000 FA, FC 1978-80 Jag Deluxe 1987-90; Jag Mountain Cat 1990-91; Jag 340 DeLuxe 1998-99; Panther 340 1998-01 Trail Cat 3000 FC 1980; Manx, Manx Deluxe 1991-93; Manx Mountain Cat 1992-93; Puma DeLuxe 1994-97 09-692	60,00	339	840-80588-11	35-502	09-14603	09-14603
Cheetah 5000 1976-78; El Tigre 500 1976; El Tigre 5000 1977-81; Pantera 5000 1976-81; Panther 500 1976 Cougar Spec. Edition 1985; Panther 1986-88; Pantera el. 1980; Manx 2000S 1977-80 09-693	70,00	500	840-8061-9	35-503	09-14603	09-14603
El Tigre 6000 LC 1980-85 09-694	70,00	500	840-80632-14	35-503	09-14603	09-14605
El Tigre 6000 LC 1978-79; El Tigre Cross Country 1979; Pantera LC 1985-92; El Tigre 5000 LC 1987 Jag 440 LC 1987; Panther 440 LC 1996; ZL 440 1997-99; Prowler 1990-94; Cheetah Touring 1991-93; Cougar 1991-94. 09-695	68,00	440	840-8181-13	35-503	09-14603	09-14603
Bearcat 440 1995-01; Cheetah 440 1994; Panther 4000 FC 1980-81; Trail Cat 4000 FC 1980-81; Jag 4000 FC 1980-81; Jag AFS LT 1991-93; Jag FC 1985-87; Jag 440 DeLuxe 1988-99 Jag 440 Z 1991-96; Panther DeLuxe 440 1984-01; Z 440 ES 1990-01; Super Jag 1991-92 09-696	65,00	431	840-80607-10	35-502	09-14603	09-14603
Cheetah LC 1986-89; El Tigre 6000 1986-89; El Tigre EXT 1989-91; El Tigre Ext Mountain Cat 1990 09-699	72,00	529	840-80632-14	35-503	09-14603	09-14603

Ski-Doo/ Kolben	dia	cc	Dichtung	Nadellager	Simmerring Magneto	Kupplung
Spirit 250 1976-78; Elan 250 E 1971-78						
09-740	69,00	247	840-8119-9	35-505	09-118	09-118
09-740-02	69,50					
09-740-04	70,00					
Spirit 250 1979-83; Elan 250 1979-96						
09-740-02	69,50	250	840-8024-9	35-505	09-118	09-118
09-740-04	70,00					
Rotax 253, 277, 503,521,536 Lynx, Nordik, Ockelbo, Skidoo, Trapper, Winha						
09-741	72,00	253	841-8123-8	35-505	09-126	09-146
09-741-01	72,25	277	841-8300-9	35-505	09-168	09-169
09-741-02	72,50	503	840-8162-8	35-505	09-165	09-167
09-741-04	73,00	521		35-505	09-167	09-165
09-741-06	73,50	536	840-8170-20	35-505	09-167	09-165
Olympic 320, 320E 1969; Olympic 300, S, M, 1971-77						
09-742	76,00	319		35-505	09-118	09-118
09-742-02	76,50					
Elan 250 1973-79						
09-745	54,00	247		09-514	09-118	09-118
Olympic 335 1969-72; Skandic 1970-73						
09-746	78,00	335		35-505	09-118	09-118
TNT 340, 1972-76; Olympic 340, E 1975-79; Everest 340, E 1977-79; Futura 340 1975; Nuvik 340, E 1976-79						
09-747	59,5 left	339		35-505		
09-748	59,5 right	339		35-505	09-167	09-167
Blizzard 6500 Plus, 7500 Plus, Cross Country 1978-81; Super Sonic 1979-81						
09-750	59,50	339		35-505	09-165	09-167
09-750-02	60,00					
Rotax 377 ; Lynx, Nordik, Ockelbo, Skidoo, Trapper, Winha						
09-751	62,00	377	840-80238-7	35-505	09-165	09-167
09-751-01	62,25					
09-751-02	62,50					
09-751-04	63,00					
Rotax 447; Lynx, Ockelbo, Skidoo, Trapper						
09-752	67,50	447	840-8124-11	35-505	09-165	09-167
09-752-01	67,75					
09-752-02	68,00					
09-752-04	68,25					
Everest 440 FC 1974-79; TNT 440 FC 1975-78; Olympic 1977; Futura 440 1975-79; Nuvik 440 1977						
09-758	67,5 left	436,6		35-505	09-122	09-116
09-758-02	68,00					
09-759	67,5 right	436,6		35-505	09-167	09-167
09-759-02	68,00					

Ski-Doo Kolben	dia	cc	Dichtung	Nadellager	Simmerring Magneto	Kupplung
---------------------------	------------	-----------	-----------------	-------------------	-------------------------------	-----------------

Blizzard 9500 1979-82; Ultra Sonic 1980-82

09-760	67,50	436,6		35-505	09-167	09-167
09-760-01	67,75					
09-760-02	68,00					

Rotax 444, 467; Elite 450 LC 1978-79; Everest 444 LC 1978-79; Everest 464 LC 1980-83; SS-25 1984
Grand Tour. 470 1995; Formula SS 1985; Formula St 1994; Formula SP 1985-86; Formula MX, LT, XTC 1985-
95Formula MXZ 1993-94; Safari GLX, LC, LCE 1990-92; Summit 470 1994-95

09-761	69,50	436,6		35-505	09-167	09-167
09-761-01	69,75					
09-761-02	70,00	462,8		35-505	09-167	09-165
09-761-04	70,50					

Alpine 640 1969-82; Nordic 640 1970-74; TNT 640 1971-72; Valmont 1971-72

09-762	76,00 left	635		35-505	09-103	09-103
09-762-02	76,50					
09-763	76,00 right	635		35-505		
09-763-02	76,50					
09-763-04	77,00					

Rotax 583, 621; F Mach 1, XTC 1989-92; F Plus, E, XTC,X 1992-93; F Plus EFI 1993-94; F GT 580 1993-96;
F STX 1994-96; Summit 1994-96; F Z 1994-96

09-772	76,00	583		35-505	09-167	09-165
09-772-01	76,25					
09-772-02	76,50	617			center	09-16002
09-772-04	77,00					

Rotax 670; Mach 1 X 1993; Mach 1 1993-96; MXZ 670 1996-99; GT SE 1994-96; F SS 670 1995-96; Summit
670

09-773	78,00	669		35-524	09-167	09-165
09-773-01	78,25					
09-773-02	78,50					
09-773-04	79,00					

Formula 3 600 1995-97

09-774	64,50	600		35-503	center 09-11301	09-165 09-170
---------------	-------	------------	--	--------	--------------------	------------------

Rotax 500, 780; F Z 500 1999; F 500, DLX, SLS 1996-00; GT 500 1996-99; Mach Z 780 1993-97; MXZ 500 98-
Scandic WT LC 1999-00; Summit 500 1996-99; Touring 500 LC 2000

09-780	69,50	500		35-505	09-165	09-165
09-780-02	70,00	779	center	09-165 or 09-16003	09-11301	09-170

Rotax 700; F 3 700 1998-00; GT 700 1998-00; GT SE 1997-98; Mach 1 700 1997-00

09-781	69,80	699		35-503	09-11301	09-170
---------------	-------	------------	--	--------	----------	--------

Mach Z 800 1997-99; F 3 800 1999

09-782	70,50	796		35-503	center 09-170	09-16003 09-170
---------------	-------	------------	--	--------	------------------	--------------------

Formula 700, Legend 700, MXZ 700 Summit 700 2000-2002

09-783	78,00	700				
---------------	-------	------------	--	--	--	--

Formula600 1999-01, Formula 600 GS 2001,Formula Z 1999-00,GT 600 1999-01, MXZ 600 1999-02
Scandik 600 WT L/C 2001-02, Summit 600 1999-01, GT 600 GS, SE, Sport, Legend 600 2002
MXZ 600 Adr, Renegade, Sport, Trail, RER Sport, Sport 2002, Lynx 600 L/C mallit

09-785	76,00	597				
09-785-02	76,50					

Kolben Polaris		cc	Dichtung	Nadellager	Simmering Magneto	Kupplung
----------------	--	----	----------	------------	----------------------	----------

Charger, Mustang 488 1971; Voyager 488 1971; Colt 250 1972-78; Custom 2 1971; TC 250 1974-75; Electra 250 1975-77; Gemini 244 1979-83; Star 1983-90; Startrak 1987-90; Starlite Gt 1991-95

09-700	72,00	488		840-8069-935-520	09-14102	09-14102
09-700-02	72,50	244				
09-700-04	73,00					

Colt 250 1976-78

09-702	53,50	250		35-520	09-14103	09-14102
---------------	-------	------------	--	--------	----------	----------

Starfire 250 1976; TX 250 1976-79

09-703	53,40	250		35-520	09-14103	09-14102
---------------	-------	------------	--	--------	----------	----------

TX 440 1973; Electra 440 1974-77; Cobra 440 1978-79; Galaxy 440 1980-81; Cutlass 440, E 1981-82; TX-C 440C 1981; Long Track 1983-86; Sport, Super Sport SS 1983

09-704	67,72	432	840-8110-10	35-520	09-140	09-140
09-704-02	68,22				09-14202	09-14202

TX 440 1976-80

09-705	67,75	440		35-520	09-140	09-140
---------------	-------	------------	--	--------	--------	--------

Indy 400 1984-1991; Indy 600 1984-87

09-707	65,00	398, 597		35-503	09-14202	09-14202
09-707-01	65,25					
09-707-02	65,50					
08-707-04	66,00					

Colt SS 340 1977; Cobra 340 1978-79; SS 340 1979; Apollo, Galaxy, Cutlass 340 1979-1981

09-708	61,78	333	840-8109	35-520	09-14102	09-14102
09-708-02	62,28					

Sprint ES 1986-90; Indy Sport, GT 1987-90; Indy Lite, GT, Starlite 1991-93

09-709	62,25	339	840-81087-7	35-503	09-14202	09-14202
09-709-01	62,50					
09-709-02	62,75					

TXC 440 FC 1982; Indy Trail 1983-1986; Long Track 1984-90; Indy Sport 1991-98; Sport GT 1991-93
Sport Touring 1995-98; Super Sport 1995-96; Transport 1996-98

09-710	67,75	440		35-503	09-14202	09-14202
09-710-02	68,25					
09-710-04	68,75					

Indy 500 LC, Classic 1989-00; Indy 500, SKS, SP, 1990-98; Indy 500 EFI 1992-98
Indy Classic Touring 1993-94; Indy Widetrack 1997-98

09-711	72,00	488	840-8188-14	35-503	09-14202	09-14202
09-711-01	72,25		841-8188-18			
09-711-02	72,50					
09-711-04	73,00					
09-711-06	73,50					

Kolben Polaris	dia	cc	Dichtung	Nadellager	Simmerring Magneto	Kupplung
-----------------------	------------	-----------	-----------------	-------------------	-------------------------------	-----------------

Indy Trail FC 1986; Indy Tr. DeLuxe 1988-92; Super Sport 1997-98; Supertrac 1991-93; Indy Trail, Touring 1994-99

09-712	72,00	488	840-81108-9	35-503	09-14202	09-14202
09-712-01	72,25					
09-712-02	72,50	use 09-711 piston				
09-712-04	73,00					

Indy 650, SKS 1988-93; Indy 650, RXL, SKS, 1990-97

09-713	67,75	648	840-8187-15	35-503	09-14202	09-14104
09-713-01	68,00					
09-713-02	68,25					
09-713-04	68,75					

Indy 580 XLT, SKS, XLT SP 1993-94

09-714	64,00	579		09-525	09-14202	09-14202
09-714-01	64,25					
09-714-02	64,50					

Indy 440 XC 1992; Indy 440 XCR 1993-94; Indy Trail DeLuxe 1993

09-715	67,72	440		35-525	09-14202	09-14202
09-715-01	67,97					
09-715-02	68,22					

Indy XLT 600 1995-98; XLT SP 1997-98; Indy XCR 600 1995-97; XC 600 1997

09-716	65,00	597		09-525	09-14202	09-14202
09-716-01	65,25					
09-716-02	65,50					

Indy Lite, DeLuxe; Indy Lite Gt 1994-98; Indy Lite Touring 1998

09-717	62,30	340	840-81087-7	35-525	09-14202	09-14202
09-717-01	62,55					
09-717-02	62,80					
09-717-04	63,30					

Indy Ultra SP, Ultra SPX, SE, Ultra Touring 1996-97

09-718	66,50	679		35-503		
---------------	-------	------------	--	--------	--	--

Indy Storm 800 1994-98

09-719	72,00	794				
---------------	-------	------------	--	--	--	--

RMK 500, SKS 2000-02, 500 XC1999-02, Indy500 99

09-720-02	71,00	500				
------------------	-------	------------	--	--	--	--

Indy 600 Classic, Touring 2001, Indy 600 Touring 2000, 600 XC SP, Edge 2000, 600 XC SP 2001

09-728	77,25	600				
---------------	-------	------------	--	--	--	--

Kolben Kohler	dia	cc	Dichtung	Nadelleger	Simmerring	
----------------------	------------	-----------	-----------------	-------------------	-------------------	--

Kohler 340 engine

09-670	62,00	340	840-8092-10	35-520	09-104	09-113
09-670-01						
09-670-02						
09-670-04						

Kolben Sachs	dia	cc	Dichtung	Nadellager	Simmerring	
---------------------	------------	-----------	-----------------	-------------------	-------------------	--

Sachs 440 engine

09-SM127	67,40	436			09-116	09-127
-----------------	-------	------------	--	--	--------	--------

Kolben Yamaha	cc	Dichtung	Nadellager	Simmerring		
				Magneto	Kupplung	
Br 250 1982-94; Br 250T, TS, 1985-00; BR 250 TS 1984-97						
09-800	70,00	246		35-525	09-131	09-14305
09-800-01	70,25					
09-800-02	70,50					
ET 250,1977-1981						
09-801	72,96	246			09-505	
09-801-01	73,21					
09-801-02	73,46					
09-801-04	73,96					
EC 340 1982-88; ET 340 1978-88; CS 340 E 1989-00						
09-802	60,00	337	840-8145-11	35-522	09-131	09-132
09-802-01	60,25					
09-802-02	60,50					
09-802-04	61,00					
GP; TL, 433 1975; EX 440 1976-81; GP 440 1976-78; PR 440 1976-77; STX 1976-77						
09-806	68,00	433	840-8028-8	35-505	09-143	09-135
09-806-01	68,25					
09-806-04	69,00					
09-806-06	69,50					
SS 440 1980-83						
09-807	66,00	440		35-505	09-143	09-137
09-807-02	66,50					
EC 440 1979-84; SR 540 1980-91; XL 540 1985-90; VK 540 1988-00						
09-808	73,00	535	840-81401-14	35-521	09-143	09-137
09-808-01	73,25					
09-808-02	73,50					
09-808-04	74,00					
PZ 480E, PZ 480 1984-98; PZ 480 ST 1991-98; VT 480 1991-97; VT 480 GT 1993-97; VT 480 TF/XL 1993-00 Phaser 500 1999-00; Phaser 500 ML 2000; Phaser Mountain 480 1999; Venture 500 1999-00						
09-813	72,00	485	840-81363-11	35-505	09-14303	09-14302
09-813-01	72,25					
09-813-02	72,50					
09-813-04	73,00					
VMX 540 1983-91						
09-816	73,00	535		35-521	09-14306	09-14301
Exciter 570 1987-90; Exciter 2 1991-92						
09-817	73,00	569	840-81261-11	35-521	09-14313	09-14301
09-817-02	73,50					
09-817-04	74,00					
V-Max 500 LE, DX, ST, 1994-96						
09-825	68,00	493		35-521		
V-Max 600, LE, DX, ST, 1994-96						
09-826	74,80	598		35-521		
09-826-02	75,30					

Kolbenringsatz

Rotax 503-253

10-741-00
10-741-01
10-741-02
10-741-04

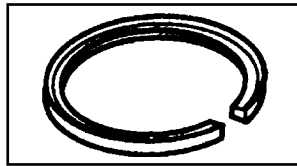

Rotax 377

10-751-00
10-751-01
10-751-02
10-751-04

Kolbenbolzen

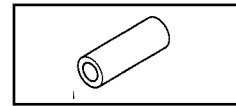

11-741
11-751

Nadellager

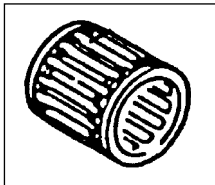

35-500	19 x 23 x 24 (1414)
35-501	16 x 20 x 22 (1404)
35-502	16 x 21 x 20 (1407)
35-503	18 x 23 x 22 (1413)
35-505	18 x 22 x 22 (1410)
35-506	16 x 20 x 24 (1406)
35-508	20 x 24 x 19 (1415)
35-510	18 x 22 x 28 (1411)
35-512	20 x 24 x 24 (1412)

35-513	16 x 20 x 20
35-514	15 x 19 x 20
35-515	16 x 22 x 17
35-517	20 x 24 x 30
35-520	18 x 23 x 21
35-521	20 x 25 x 24
35-522	16 x 20 x 22,5
35-523	20 x 26 x 24

Simmerringe

Arctic Cat

09-14600	30x62x10
09-14603	30x65x9/11
09-14605	35x75x9/11
09-14613	25x55x9
09-14616	35x75x8/10
09-14617	35x55x7

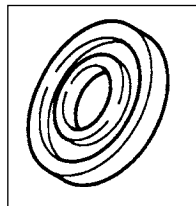

Polaris

09-140	30x62x8
09-14102	30x44x7
09-14103	30x62x8/11
09-14104	30x44x5,7
09-14202	30x62/63,7x7
09-14619	40x64x8

Kohler

09-104	25x42x10/11
09-113	30x42x7

Yamaha

09-131	25x48x8
09-132	30x72x8
09-135	32x78x10x13
09-137	32x78x9,5
09-143	32x48x10
09-14301	35x80x6
09-14302	25/32x78x8
09-14303	25/32x48x8
09-14306	23/35x58x12
09-14311	32x48x9,2
09-14313	32x48x10

Ski-doo

09-113	30x42x7
09-11301	32x42x7
09-116	25x62x10
09-118	25x41,55x10
09-122	35x62x10
09-125	25x52x7/7,5
09-16002	25x62x63,5x5x6
09-16003	30x62x63,5x5x6
09-165	35x72x7/8
09-167	30x62x7/8
09-168	28x38x7
09-169	30x47x7
09-170	40x80x7

Sachs

09-108	30x47x8
09-114	25x35x7,9

Sprockets / Arctic Cat, Polaris 13 splines, dia 24 mm

11 links wide

45-016	16 t
45-017	17 t
45-018	18 t
45-019	19 t
45-020	20 t
45-021	21 t
45-022	22 t
45-023	23 t
45-024	24 t

13 links wide

46-016	16 t
46-017	17 t
46-018	18 t
46-019	19 t
46-020	20 t
46-021	21 t
46-022	22 t
46-023	23 t
46-024	24 t

15 links wide

49-016	16 t
49-017	17 t
49-018	18 t

Sprockets / Skidoo 15 splines, dia 26 mm

11 links wide

47-016	16 t
47-017	17 t
47-018	18 t
47-019	19 t
47-020	20 t
47-021	21 t
47-022	22 t
47-023	23 t
47-024	24 t

13 links wide

48-016	16 t
48-017	17 t
48-018	18 t
48-019	19 t
48-020	20 t
48-021	21 t
48-022	22 t
48-023	23 t
48-024	24 t

15 links wide

50-016	16 t
50-017	17 t
50-018	18 t
50-019	19 t
50-020	20 t
50-021	21 t
50-022	22

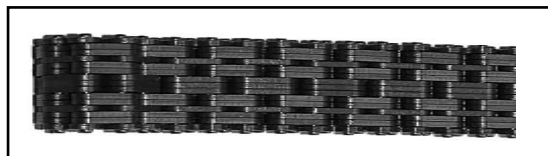

Silent Chain 11 links wide

45-064	64 l
45-066	66 l
45-068	68 l
45-070	70 l
45-072	72 l
46-074	74 l

13 links

46-064	64 l
46-066	66 l
46-068	68 l
46-070	70 l
46-072	72 l
46-074	74 l

15 links

50-064	64 l
50-066	66 l
50-068	68 l
50-070	70 l
50-072	72 l
50-074	74 l

Excellent to use for long tours



This snowmobile has been extended from 345 cm to 403 cm long. Vuoggatjålme 2005.

Windschutzscheiben

00-110	5 393 062	GL 250 - >88
00-111	524090X	GL 250 S, GL 230 89->91
00-112	526754	GL 360 S 92->95
00-115		539504 Forest Fox 96->98, 01

00-120	522842X	GL 3900, GLX 5900 steel brackets->93
00-121	538284-1	GLX 5900, with srcews 1995
00-122	523192X	GLS 3300 low
00-123	538616	GLX 5900, 1995

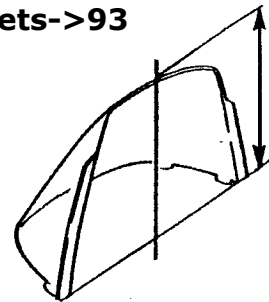

00-130	524126X	GL 3300, GL 3900 S, 88->92
00-131	526976	COBRA 1992
00-132	527091	COBRA 1992->93
00-133	538837	COBRA 94->95, ULTRA 94->96

00-140	5393890-1	640
00-141	6500202-2	650 with screws 1995
00-142	533084X	650 steel bracket 83->94

00-151	537644	RANGER, LIGHT, GT 93->97
00-161	5241171	RANGER; LIGHT high

00-171	5241478	G-TYPE, black 1997-00
00-172	5143618	G-TYPE, G-TOUR, Sport XR , low
00-173	5143619	G-TYPE, XR 500 F, G-TOUR: medium
00-181	5241686	GLX 5900 96->99, 6900 1997

00-300	Nordik 300
00-377	Nordik 377 R

00-500	Nordik 500, 600, 7 slots
00-510	Trapper, 5000, 5 slots
00-550	Nordik 550

Original Teile

Hinweis: Die Hohe der Windschutzscheibe immer anliegend ab der Scheinwerfer-Umrahmung nach oben messen.

Arctic Cat



05-15225 Paar
AC 0109-932

Bremsklötze



05-15232 Paar
AC 0115-603



05-15240 Paar
AC 0702-264

Polaris



05-15241 Paar
AC 0702-229

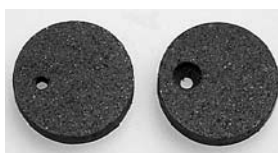

05-15203 Paar
Pol 193034/5



05-15214 St
Pol 1930 569



05-15231 St
Pol 1930 588



05-15237 St
Pol 1930 586



05-15243 Paar
Pol 1930 723

Ski-Doo Lynx



05-15212 Paar
Sk 860.701.400

Nordik

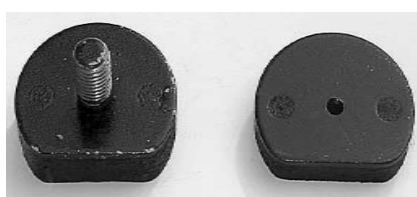

05-15235 Paar
Skidoo, Lynx, Nordik

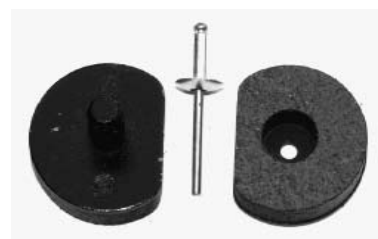

05-15247 paar
Sk 860.701.700



05-15241 St
Sk 414.933.700
Lynx

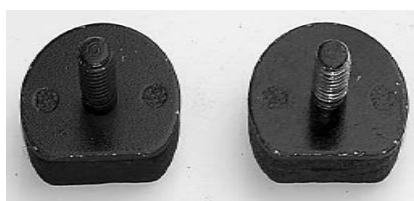

05-15242 Paar
Sk 860.700.700
Lynx



05-15246 St
Sk 414.990.000
Lynx

Yamaha

Bremsklötze



05-15224 Paar



05-15228 St



05-15245 St



05-15249 Paar

Vergaser

Adapter



07-10010

570.038.900 377,447,503

07-10023

570.038.100 582,583,670,536,643



07-10011

377 angle

07-10020

253 / 90 degree s

Dichtungen

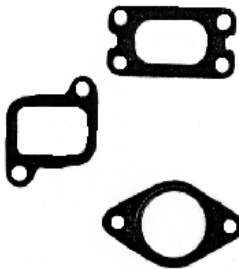

08-101

Rotax 377-447-503
manifold

08-100

Rotax 377-447-503
carburetor

08-102

Polaris
manifold

Repair kits (MIKUNI)



08-103

Mikuni (07-187-05)

08-104

Mikuni (07-187-11)



03-7000

Primer pump



03-7311 Treibstofftankfilter



CDI-Zündboxen



01-14342
Rotax 410.918.900



01-14343
Rotax 420.965.591



01-401
Arctic Cat 3004-099



01-14340
Rotax 420.866.595



01-415
Yamaha 8V0.85540.21



01-407
Polaris 3083725



01-14345
Rotax 420.965.757



01-40701
Polaris 3083989



01-40801
Polaris 3084007



01-14329
Arctic Cat 3003-777



01-14310
Rotax 410.916.000



01-14311
Rotax 410.913.500 Arctic

Zündspulen



01-14312
Arctic Cat 3003-221



01-14313
Polaris 3082974



01-143120
Arctic Cat 3003-977

Zündspulen



01-14314
Yamaha 8W3.82310.10



01-14315
Yamaha 8E7.82310.10



01-14317
Yamaha



01-14351
Yamaha 8AB.82310.10



01-14353
Arctic Cat 3003-575



01-14355
Rotax 410.920.500



01-14360
Polaris 3084469



01-14361
Arctic Cat 3004-126



01-14362
Arctic Cat 3004-483



01-14367
Polaris 3085293



01-1430
Rotax, Bosch, Arctic Cat



Rückspiegelsatz 12-165 Paar

Gleichrichter

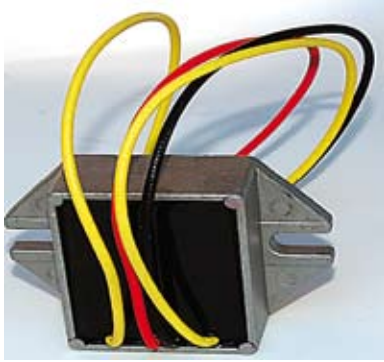

01-15416 **3 wires**
01-15416B **4 wires**



01-15402
Rotax 410.908.900



01-15406
Rotax, Arctic Cat



01-15417 **250 W**
Gleichrichter Rotax

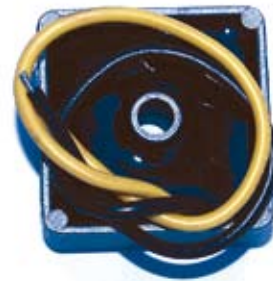

01-15415
Rotax 410.908.900



01-15421
Polaris 4060122



01-15418
Gleichrichter Arctic Cat



01-15426
Arctic Cat 0232-014



01-15432
Yamaha 82F.81910.



01-15435
Yamaha 82M.81910.AO



01-15436
Yamaha 98A.81910.00

We take care of the nature...



prices in Euro

Gleitstäbe

	Modelljahr	Standard	Hartmetall-Carbide
AKTIV			
Alaska	1986	MM203	MM169
Panther	1984-86		
Karibo	1984-		
ARCTIC CAT			
El Tigre	1980-84	MM203	MM169
Jag	1980-91		
Pantera	1980-85		
Panther	1980-89		
Super Jag	1987-92		
Trail Cat	1980-81		
Cheetah Tour	1987-91	MM205	MM170
Coucar	1987-91		
El Tigre	1987-90		
Jag AFS	1989-91		
Manx	1991		
Pantera	1987-90		
Panther	1990-91		
Wild Cat 650	1988-90		
Ext Special	1992	MM260	MM133
Ext 580,Z	1993-94		
Jag Special,Z	1992		
Prowler Spec.	1992-94		
Wild Cat 700 EFI	1992-94		
ZR 440	1993-95		
ZR 580,700	1993-95		
Thunder Cat	1996		
Bear Cat 340,440	1995-99	MM210	MM173
Cheetah Tour	1992-94		
Cougar	1992-97		
Ext, EFI	1992-93		
Jag AFS DL	1992-93		
Manx	1992-93		
Pantera	1992-97		
Panther	1992-93		
Prowler	1991-96		
Prowler 2-UP	1992-94		
Puma	1991-97		
Thunder Cat	1993-95		
Wild Cat EFI	1992		
El Tigre	1985-86	MM261	
Cougar	1985-86		
Cheetah	1986		
Pantera	1986		
Plastic Skis	1996-	MM262	MM157

Gleitstäbe

Modelle

Modelljahr Standard

Hartmetall-Carbide

LYNX

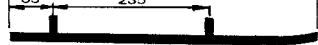
Forest Fox	1999-	MM242		MM189
GL360, 250	1991-93			
GL 2300	1990			
GL 3300	1989-90	GLX 5900, LTS		1991-93
GL 3900, LTS	1991-92	GL Sport, LTS		1991-92
GLS 3900	1989-90	Ranger		1993

GL 250. 2505	1986-89			
GL 3900	1983-88	MM230		MM187
GL 5900	1983-90			
535, 650	1983-87			
640	1988			

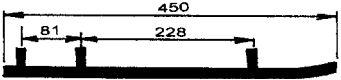
GLS 3300	1986-89			
GLS 3500 F/C	1990-93	MM240		MM188
GLS 3600 L/C, 3800 Rave	1990-91			
Cobra	1992-93			
Cobra Touring, Rave	1993			
Cobra Racing, Enduro Ultra	1993			

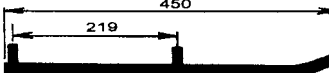
230, 250, 650	1989-93	MM241		
---------------	---------	-------	--	--

G-type Rave Enduro 600	1997-99	MM265		MM154
---------------------------	---------	-------	--	-------

G-type Racing Sport XR 98	1998-			MM153
------------------------------	-------	--	--	-------

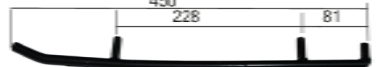
G-type Enduro 500	1997-99			MM152
----------------------	---------	--	--	-------



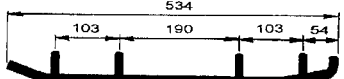

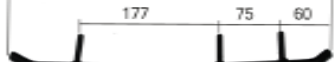
Ranger short metall ski	2000-	MM250		MM193
----------------------------	-------	-------	--	-------

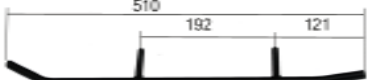
FLEX plastic ski	2000-	MM279		MM146
------------------	-------	-------	--	-------

plastic ski Skidoo blow molded	2003-	MM277		MM147
-----------------------------------	-------	-------	--	-------

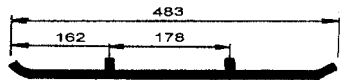
ADJ ski CTRL ski	2003- 2004-	MM243		MM186
---------------------	----------------	-------	--	-------

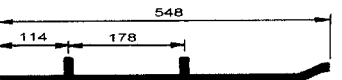
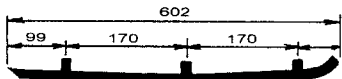
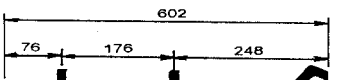
Gleitstäbe

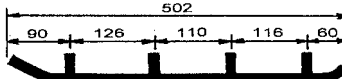
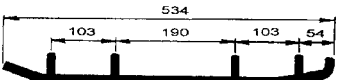
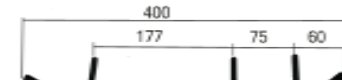
		Standard	Hartmetall-Carbide
SKI DOO	Modelljahr		
Citation	1980-91	MM211	 MM174
Elan	1971		
Safari Cheyenne	1989-91	MM215	 MM176
Alpine II	1991-95		
Blizzard	1978-84	MM275	 MM145
Everest	1974-83		
Nordik	1981-83		
Olympique	1976-79		
Skandic 277, 377	1982-85		
TNT	1973-78		
Formula Mach I	1989-94	MM216	 MM163
Formula MX, XTC	1985-95		
Formula Plus, XTC	1985-93		
Formula SS	1995-96		
Formula ST, STX	1994-96		
Grand Touring 470	1995		
Safari DL, 503 Rally	1993-94		
Safari GLX, LCE, L	1990-94		
Skandic II 377, 503	1992-94		
Formula SP DL	1985-86	MM229	 MM229
Safari 377, 447, 503	1984-88		
Safari, Saga, Scout	1989-92		
Skandic 377, 503	1986-87		
Tundra	1985-97		
Formula III	1985-96		
Formula Mach Z	1985-96		
Formula MXZ	1993-95		
Formula Z	1994-96		
G-Touring 583, 670	1993-96		
Summit	1994-96		
Formula 500, DL	1996-99	MM250	 MM193
Formula 583	1996-99		
Formula S, SL, SLS	1995-99		
G-Touring 500	1996		
Scandic 380, 500	1995-		
MXZ 440, 583, 670	1996-99		 MM142
Formula 583	1998		
Formula III 600, 700	1997-99		
Formula Mach I, Z	1997-99		
Formula Z	1997-99		
G-Touring 583, 670	1997-99		
Summit	1997-99		
Flex	1997-		 MM141
Plastic ski FLEX			
Blow moulded	2003-		
Plastic ski		MM279	 MM146
Skandic 380-550	2003-		

Gleistäbe

Modelle

Modelljahr

Standard

Hartmetall-Carbide

POLARIS

All mod.	1971-82
Indy 400	1984-85
Indy 600	1983-85
Indy Trail	1983-85
Longtrac	1983-85
Indy Sport	1983
SS	1983-85
Star, LT	1983-85

MM208



Indy 400	1986-87
Indy 600	1986-87
Indy Trail	1986-87
Indy Longtrack	1986-87
Indy Sprint	1986-87
SS	1986
Star, Startrack	1986-87

MM 209

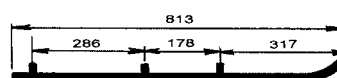

MM177

Indy Sport	1987
All mod.	1988-98
All with metal skis	1998-99

MM206

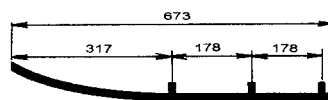

MM159

Plastic skis	
Indy RMK 700	1997-
Indy XC 440	1997-
Indy XCR 600	1997-
Indy Storm	1997-
Indy Ultra	1997-

MM270

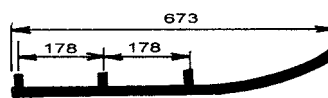

MM149

OCKELBO

All mod.	-1986
----------	-------

MM207



MM160

All mod.	1987-
----------	-------

MM228

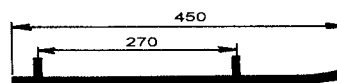

MM162

NORDIK

Nordik 300-377	
Nordik 500-600	
Nordik 540-600 SL	

MM215

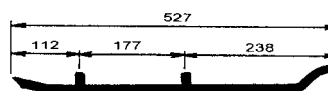

MM176

SLP ski

MM290



MM190



Pilot ski, Skidoo

MM274

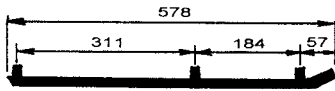

MM144

Gleitstäbe

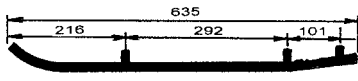
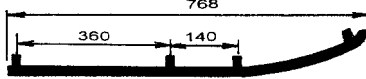
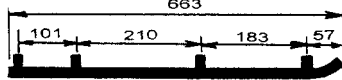
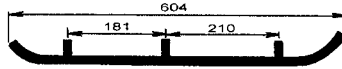
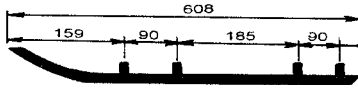
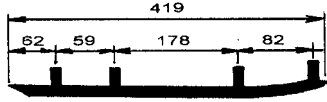
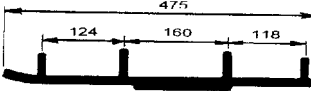
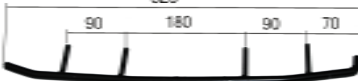
Modelle	Modelljahr	Standard	Hartmetall-Carbide
YAMAHA			
BR 250 ET 250, 300, 340 SR 540 SRX 440	1982-94 1977-84 1980-84 1976-80	MM219	
ET 340	1985-88	MM217	
Exiter 570 SR 540, V-MAX 540	1987-90 1987-91	MM224	
BR 250 T, TS ET 340 T, TR ET 400 T, TR EX 340, 440	1984-98 1981-88 1989-91 1977-81	MM280	
CS 340 Exiter II 570, SX Phazer II, E, ST SR 540 V-Max 540 Viking II 540 XLV 540	1990-99 1991-93 1984-99 1985-86 1983-86 1988-92 1985-91	MM232	
ET 410 TR Viking II 540 E Venture 480	1992-99 1993-99 1991-99	MM235	
V-Max-4 Venture 500,600,700 V-Max 500, 600, 700 V-Max 800	1992-94 1995-96 1994-96 1995-97	MM251	
V-max 500, 600, 700 Venture 500,600,700	1997-99 1997-99	MM281	
SRX 600, 700	1998-	MM282	
RX, RX-1	2002-		

Deutsch Übersetzung: Daniel Bläsi-Hakala

Hinweis: Bitte informieren Sie uns falls Sie in diesem Katalog auf irgend welche Ungenauigkeiten aufmerksam werden.



Rodelbahn

5 km

ROTHWAND

GRAND RASCH

Pista per
slittino

