

# *Teo Lehtimäki Oy*



**Svensk edition i FINLAND**

**2007 2007 2007 2007 2007 2007**

## Katalog 2007

Uppge alltid tydliga referensnummer. Originalnummer är angivna till ledning och avser således ej originaldelar.

### Teo Lehtimäki Oy

Vuopajantie 34 96400 Rovaniemi Finland

Teo Lehtimäki

info@teolehtimaki.fi

mob. +358-400-162110

fax +358-16-366004

vat. FI08350750

### Teo Lehtimäki Oy

Kaarronnevantie 54 61800 Kauhajoki Finland

Vesa Peltonen

mob. +358-40-5769111

fax +358-6-2311170

### Personliga e-mail adresser

teo@teolehtimaki.fi

vesa@teolehtimaki.fi

artturi@teolehtimaki.fi

Teo Lehtimäki

Vesa Peltonen

Artturi Lehtimäki

### Ekonomi

Eeva Lehtimäki

eeva@teolehtimaki.fi

**Free Ride Design  
Yamaha**

**38 mm**

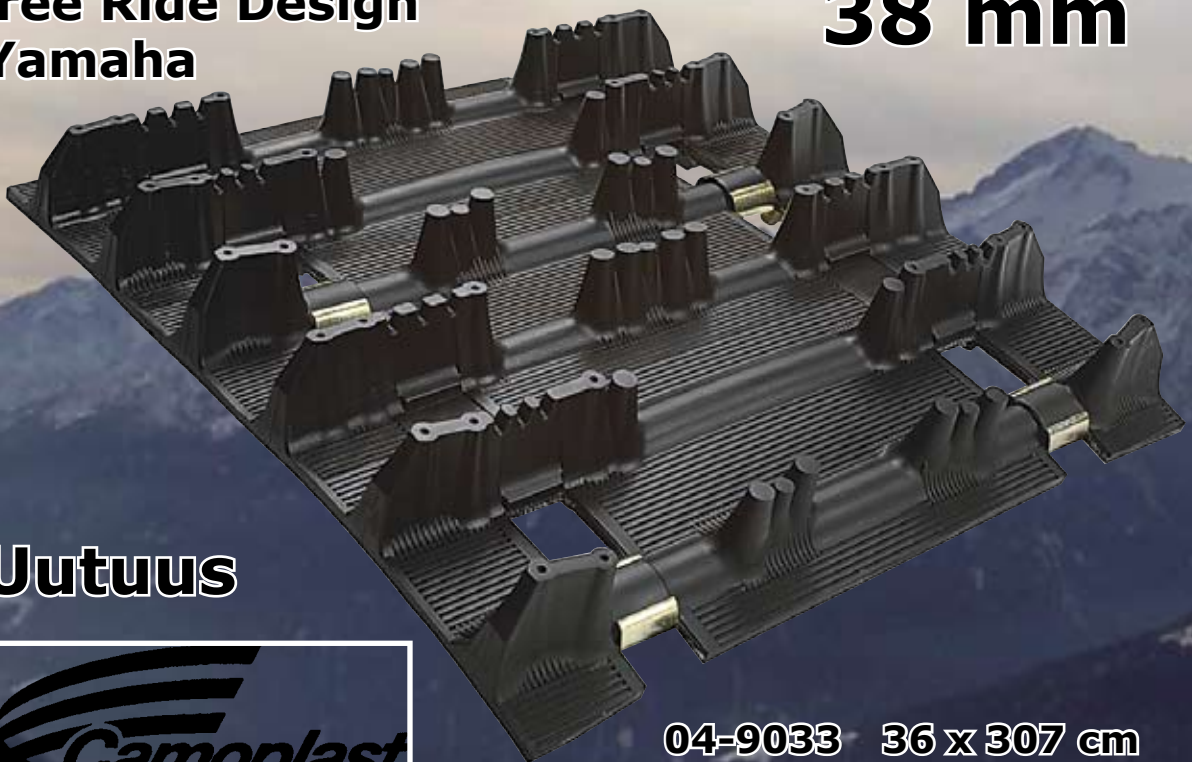

**Uutuus**



04-9033 36 x 307 cm

04-9034 36 x 345 cm

04-9044 36 x 365 cm

# Vuotsolainen för Pilotskida Nyhet 31-04



**31-04**

**Vuotsolainen för Pilot / RMK skida  
design skyddat, bredd 195 mm, 8 mm**

**Polaris plastskida m.fl 2007**

**31-04**



**MM148  
MM202**

**31-04**

**Yamaha, bred skida m.fl 2007**

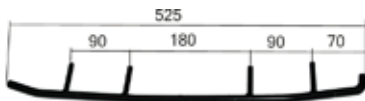

**MM139**



**31-04**

**Yamaha, smal skida m.fl 2007**

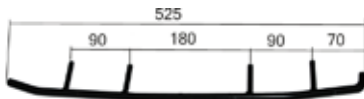

**MM139**



**31-04**

**CTRL skida Lynx**



**MM186  
MM243**

# Bredd 38 cm

# A = 50 mm



## Lynx, Winha, Skidoo, Nordik 300, R, 377R

<b>04-3315</b>	38 x 315 cm	B = 63 st
<b>04-3333</b>	38 x 330 cm	B = 66 st
<b>04-3357</b>	38 x 353 cm, Elan	B = 70 st
<b>04-3392</b>	38 x 392 cm	B = 78 st

## Ockelbo

**04-3372**  
**04-3375**  
**04-3377**  
**04-3386**

## Lynx 320 och 330 modeller

38 x 372 cm	B = 74 st
38 x 375 cm	B = 75 st
38 x 385 cm	B = 77 st
38 x 385 cm	B = 77 st

Om måttet **A** är 70 mm, med att byta hjul kan mattan monteras



Kuggjul för 27 mm  
hexa axel



Kuggjul /  
Vändhjul



Vändhjul

# Bredd 50 cm

# A = 50 mm



## Lynx

## Winha

**04-5330**

50 x 330 cm

B = 66 st

**04-5370**

50 x 372 cm

B = 74 st

**04-5392**

50 x 392 cm

B = 78 st

Om måttet **A** är 70 mm, med att byta hjul kan mattan monteras



## Trapper

**04-5372**

50 x 372 cm

B = 74 st

**04-5382**

50 x 382 cm

B = 76 st



## Nordik ( ej hjulbyte )



**04-6330** 60 x 330 cm B = 66 st  
**Aktiv Teddy** **Bredd 60 cm**



**Drivmattor**

**OBS: Katalogsidan från 2006**

**Lynx och Winha**

produkt	bredd / cm	längd / cm	pinnar / st	notera
04-9755	38	290	58	Elan, Lynx 30 serie
04-3333	38	330	66	Lynx 2300, Lynx 3300
04-3392	38	392	78	Lynx 250, 3900, 360, Ranger
04-5330	50	330	66	Lynx GLX kort, Finlandia
04-5370	50	372	74	Lynx 535 hjulboggie
04-5392	50	392	78	Lynx 5900
04-6340	60	330	67	Lynx 640 Finlandia
04-6372	60	372	74	Lynx 635
04-6380	60	382	76	Lynx 650 glidboggie
04-6390	60	392	78	Lynx 650 XL hjulboggie

**Nordik och Trapper ( Skidoo )**

04-3392	38	392	78	Nordik 300, 377, 377 R
04-5372	50	372	74	Nordik 500, Trapper 500
04-5382	50	382	76	Nordik 540, 550, 500 PSS
04-6372	60	372	74	Trapper 600

**Ockelbo**

04-3375	38	375	75	Ockelbo 8000
04-3377	38	385	77	Poro okkeli
04-6000	60	325		Ockelbo 600 mellandrift
04-6372	60	372	74	Ockelbo 6000

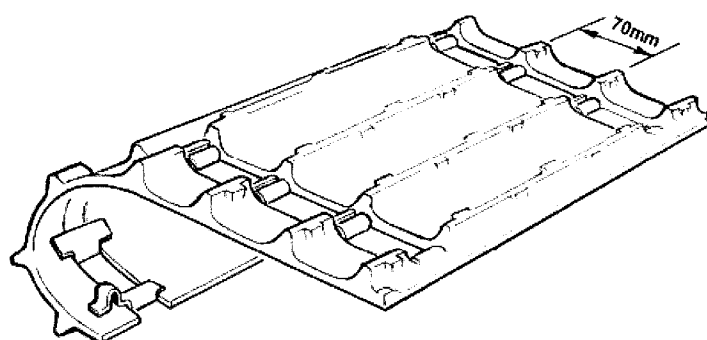
**LYNX, WINHA****OBS: Katalogsidan från 2006****Obs: pinn avstånd****70 mm****LYNX och WINHA**

Denna drivmattan tillverkas ej, men den kan ersättas med andra mattor, delning 50 mm ( sida 4 ). Byt drivhjul och bakre kugghjul enligt skissen. Kolla också drivaxeln och bakre kugghjul att dom är hela men byt alltid drivaxelns kullager UC205.

produkt	bredd/ cm	längd/ cm	pinnar nu	pinnar ny	notera
04-3333	38	330	47 st66 st	Lynx 2300, 3300	
04-3392	38	392	56 st78 st	Lynx 250, 3900	
04-5330	50	330	47 st66 st	GLX Finlandia	
04-5370	50	372	54 st74 st	Lynx 535	
04-5392	50	392	56 st78 st	Lynx 5900	

**DRIVHJUL**

(fördelning 50 mm )

produkt	bild	bredd mm	axel	kuggar	notera
37-00	2	22	rund	9 st	Lynx, Ockelbo, Skidoo
37-01	2	30	rund	9 st	Trapper; Lynx
37-02	2	30	rund	10 st	Nordik 540, 550, PSS
37-03	2	30	rund	11 st	Lynx
37-04	1	30	hexa	11 st	Lynx

**BAKRE KUGGHJUL ( fördelning 50 mm )**

produkt	bild	bredd	kullager	kuggar	notera
20-5285	3	22	6205	9 kpl	Lynx, Ockelbo
20-5286	3	30	6205	9 kpl	Lynx, Trapper, Nordik, Ockelbo
20-5288	3	30	6205	10 kpl	Nordik 540, 550, PSS
20-5287	3	30	6205	11 kpl	Lynx, Nordik 377R

**VÄNDHJUL**

Om det redan är monterat runda hjul på bakaxeln, så kanske det inte är nödvändigt att ersätta dom, men glöm inte att kolla kullagren, dom kan behövas bytas.

## Bredd 60 cm



<b>04-6340</b>	60 x 340 cm	B = 67 kpl Lynx Finlandia, Winha 60
<b>04-6372</b>	60 x 372 cm	B = 74 kpl Lynx 635, Ockelbo 6000, Trapper 6000
<b>04-6380</b>	60 x 382 cm	B = 76 kpl Lynx 650 S Glidboggie
<b>04-6390</b>	60 x 392 cm	B = 78 kpl Lynx 6000/650

---

## Ockelbo 600



**04-6370** t60 x 372 cm  
Nordik 600 SLE

B = 74 st

**Bredd 60 cm**



**Bredd 50 cm**

**04-9002**

50 x 396 cm 32 mm

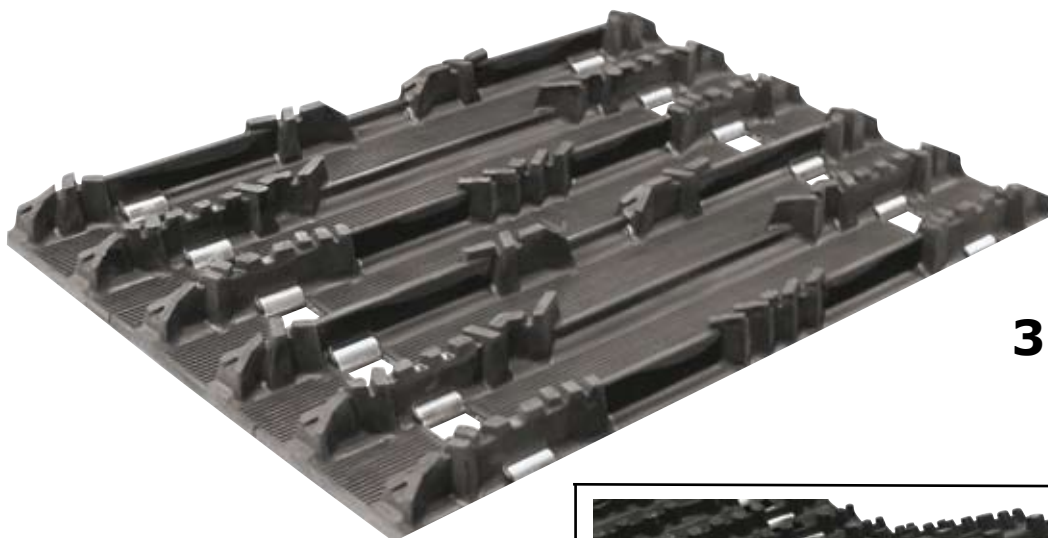

**32 mm**

**Bearcat, Scandik WT.  
Lynx, Polaris.  
Yamaha Viking**

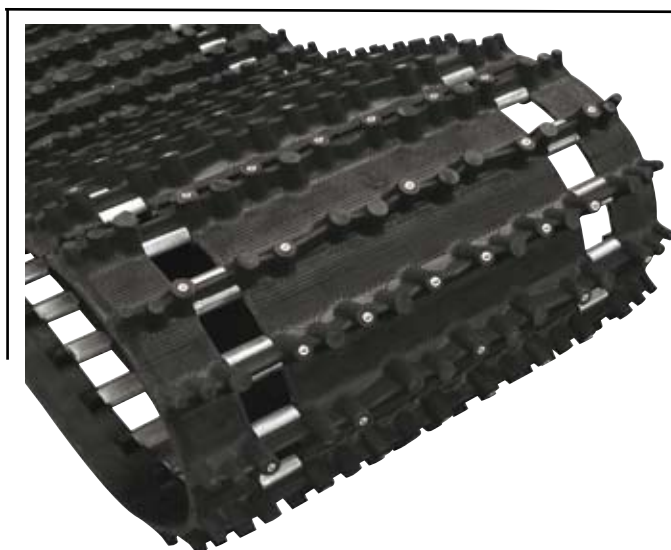

**Ice Tech 04-9008**  
50 x 396 cm 32 mm



## Ski-doo GTX 550 "Pick-up" -05

### Använda delar:

Drivmatta 383x40,6cm, 51mm kamhöjd  
Förlängning 04-3000 kort variant, 160mm vändhjul  
Bandtunnelförlängning 04-3001  
Plastskidor Vuotsalainen 23cm

### Förstärkningen av bandtunneln

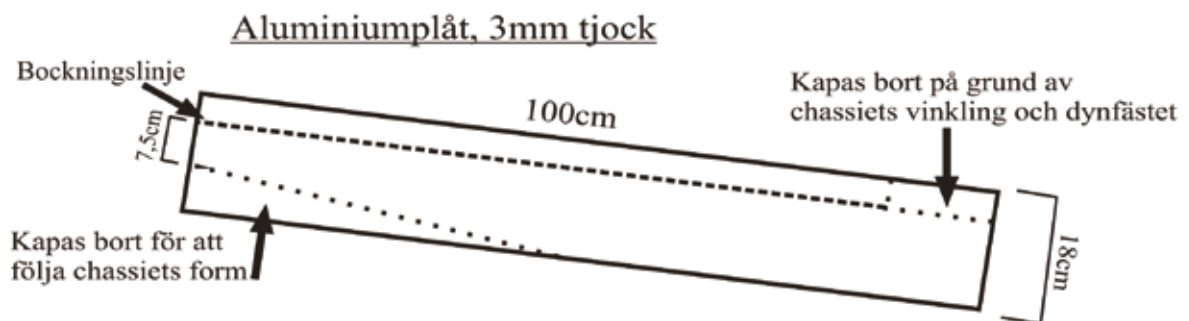

Aluminiumplåten bockas till denna profil (ungefärliga mått):



### Aluminiumprofil

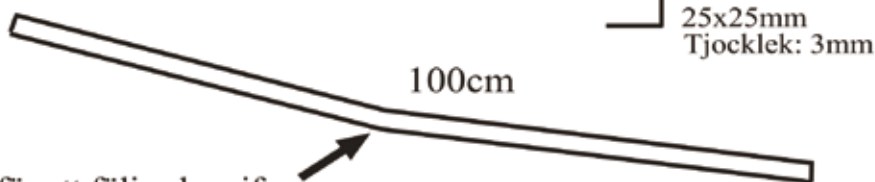

25x25mm  
Tjocklek: 3mm

### Kort beskrivning:

Lastbågarna är flyttade 9 cm bakåt, lyftbågen/draghållaren är flyttad c:a 15 cm, vilket visade sig bli något för lite. Det blev trångt för händerna när man ska lyfta. Förstärkningarnas längd är vald för att nå till och förbi bakre boggieinfästning. Plåt och profil popnitas fast, plus att skruvar från lyftbåge och lasthållare hjälper till.

En tunn gummitatta har lagts på bakersta delen av bandtunneln för att snygga till. Tvåsitsdynan går att montera precis som i originalutförandet.

Förlängningar, se bildgalleri, som uppdateras ofta.

## Förlängd snöskoter i Ammarnäs



**Savon Pro Service**  
mattan 04-9978 + flippen

**Polaris RMK**



## Flippen

Bilder:  
På bilderna ser du en monter-  
tering av en 384 cm matta.

Montera axeln så mycket  
åt vänster i bilden som  
möjligt, se bild.  
Då får du en perfect och  
tillräckling justering.





# Aluminium profiler

## 04-3001

Chassie 400-420 mm  
längd 400 mm



### P/N 04-3001 . 04-3003

Med denna profil kan man förlänga chassiet med max. 400 mm. Efter gjord förlängning får man inte montera dragkroken utan förstärkningar.

## 04-3003

Chassie 415-430 mm  
längd 400 mm



## 04-3002

chassie 400-410 mm  
längd 200 mm

Med denna profil kan man förlänga chassiet med max. 200 mm.

# Mattskoning

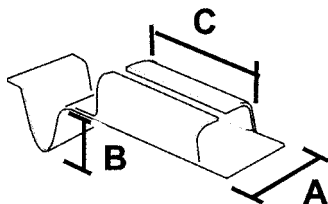

p/n	A	B	C
38-01	18	-	30
38-02	21	-	30
38-03	20	16	30
38-04	23	18	21
38-05	21	-	38
38-06	22	19	38
38-07	21	-	19
38-08	22	-	20
38-09	19	14	25
38-10	19	-	25
38-11	19	16	37



38-03

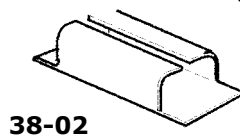
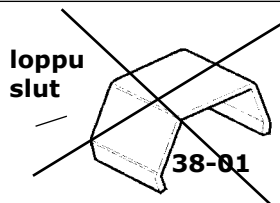

38-02

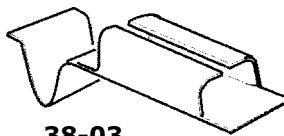

38-03

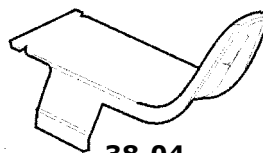

38-04

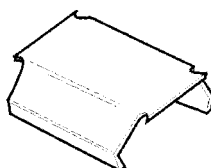

38-05

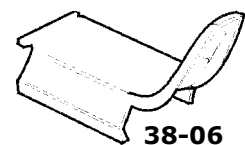

38-06

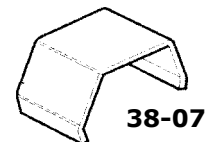

38-07

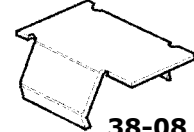

38-08

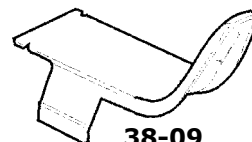

38-09



38-10

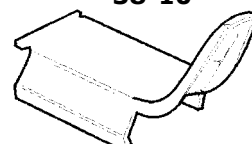

38-11

## Challenger 25 mm

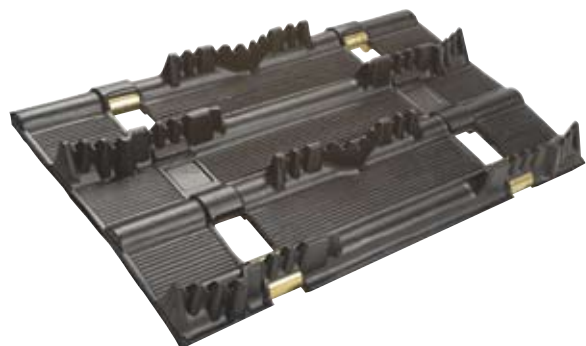

04-9793 38 x 307 cm 3rd  
04-9794 38 x 345 cm 3rd

## Predator 25 mm



04-9831 38 x 345 cm fc

## Durasport 25 mm

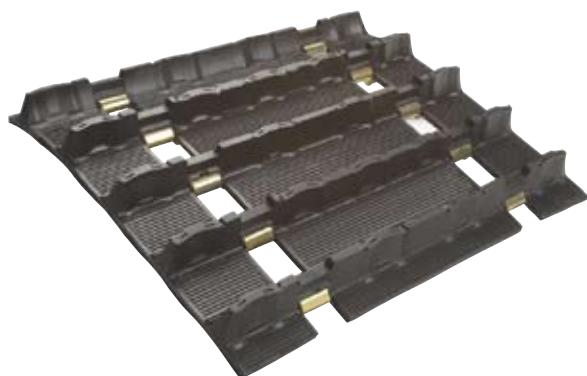

04-9753 38 x 307 cm fc  
04-9863 38 x 345 cm fc

## Hack Saw 25 mm

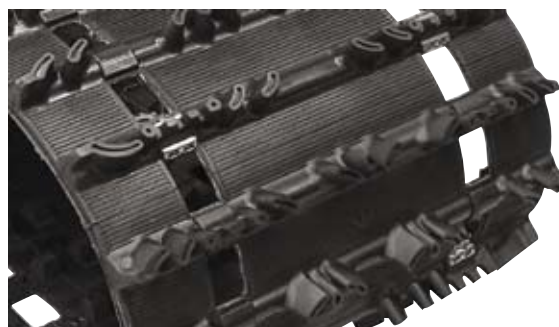

04-9009 38 x 307 cm fc  
04-9010 38 x 345 cm fc

## Ice Claw 25 mm



04-9928 38 x 307 cm fc  
04-9950 38 x 345 cm fc

## Challenger 25 mm

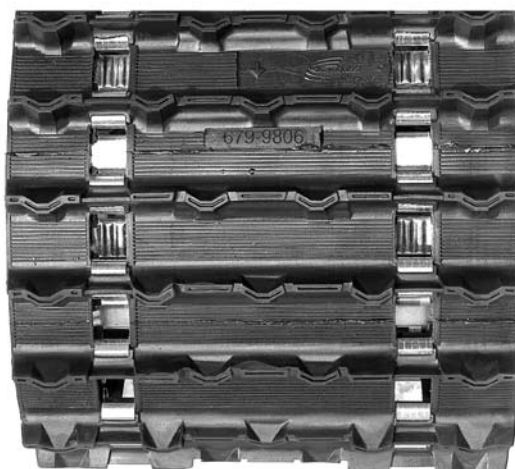

04-9806 38 x 396 cm fc

## Special mattor

### Yamaha



**04-9033** 36 x 307 cm  
**04-9034** 36 x 345 cm  
**04-9044** 36 x 365 cm

**38 mm**



### Arctic Cat

**25 mm**

**04-9960** 34,3 x 325 cm

### Skidoo



**19 mm**

Tundra, Alpine II, Scandik  
**04-9011** 38 x 353 cm

Elan, Safari

**04-9755** 38 x 290 cm  
Hjulboggie

**04-9756** 38 x 290 cm  
glidboggie



## 32 mm

04-9921 38 x 307 cm  
04-9953 38 x 325 cm  
04-9922 38 x 345 cm  
04-9923 38 x 365 cm  
04-9007 38 x 384 cm  
04-9925 38 x 403 cm

04-9001 34,3 x 325 cm

04-9021 41 x 346 cm

## Rip Saw



## TRACtion Control System

04-9955H144  
38 x 307 cm

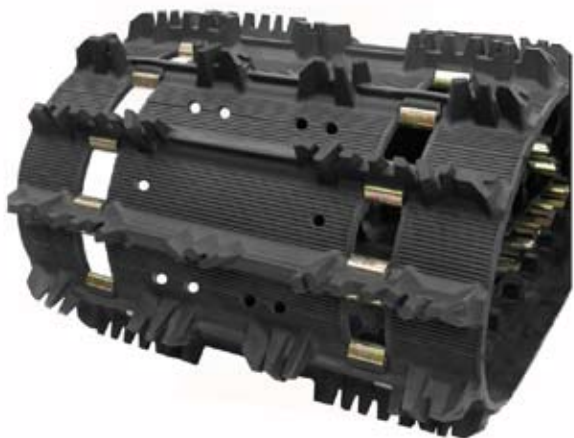

## Ice Ripper

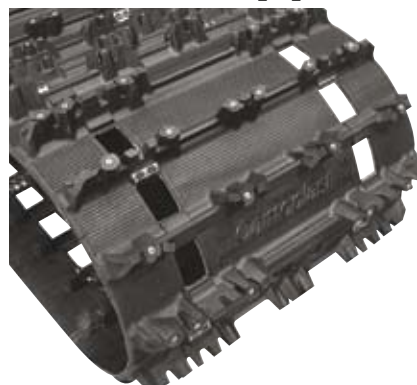

04-9993 38 x 307 cm  
04-9000 38 x 345 cm

## Predator



04-9818 38 x 307 cm  
04-9828 38 x 307 cm, Mjuk  
04-9819 38 x 345 cm

## Full Block

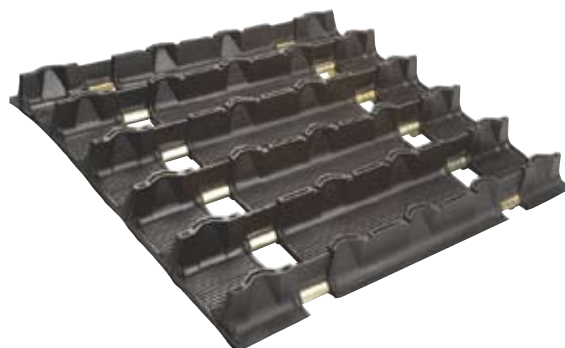

04-9792 38 x 307 cm  
04-9781 38 x 345 cm

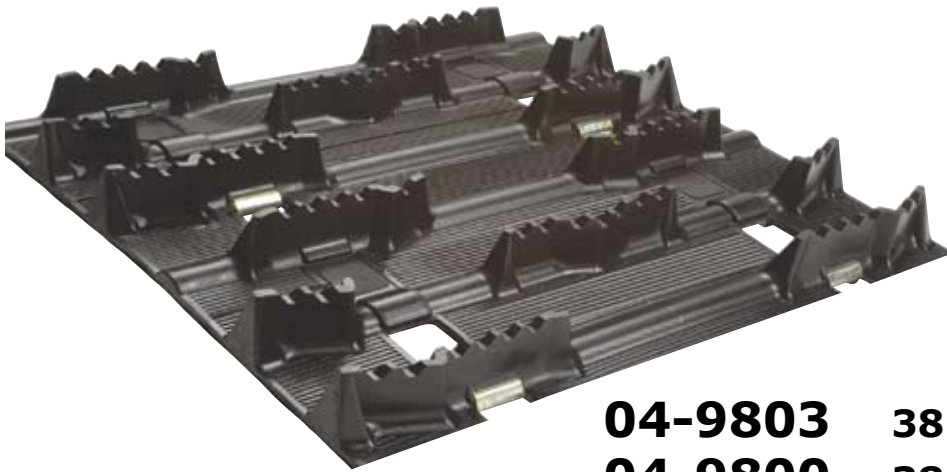

**38 mm**

- 
- |                |                    |            |
|----------------|--------------------|------------|
| <b>04-9803</b> | <b>38 x 307 cm</b> | <b>3rd</b> |
| <b>04-9800</b> | <b>38 x 345 cm</b> | <b>3rd</b> |
| <b>04-9930</b> | <b>38 x 307 cm</b> | <b>fc</b>  |



**Sokosti**

- 
- |                |                    |
|----------------|--------------------|
| <b>04-9003</b> | <b>38 x 365 cm</b> |
| <b>04-9004</b> | <b>38 x 384 cm</b> |
| <b>04-9005</b> | <b>38 x 403 cm</b> |

**Rip Saw 38 mm**



- |                |                    |           |
|----------------|--------------------|-----------|
| <b>04-9998</b> | <b>38 x 307 cm</b> | <b>3p</b> |
| <b>04-9013</b> | <b>38 x 345 cm</b> | <b>3p</b> |



## 51 mm

<b>04-9798</b>	<b>38 x 307 cm</b>
<b>04-9797</b>	<b>38 x 345 cm</b>
<b>04-9875</b>	<b>38 x 365 cm</b>
<b>04-9876</b>	<b>38 x 384 cm</b>
<b>04-9808</b>	<b>38 x 396 cm</b>

---

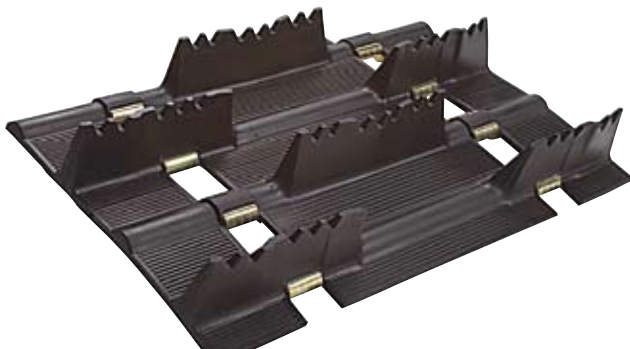

## 44 mm

<b>04-9933</b>	<b>41 x 345 cm</b>
----------------	--------------------

---



## 51 mm

<b>04-9899</b>	<b>41 x 365 cm</b>
<b>04-9919</b>	<b>41 x 384 cm</b>

---

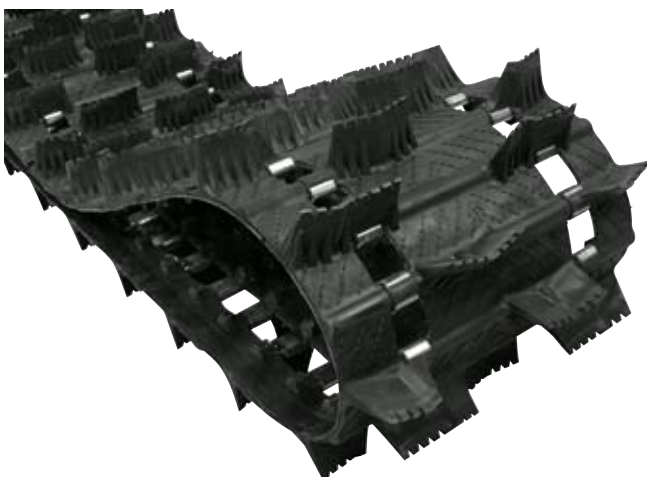

## 56 mm

<b>04-9978</b>	<b>38 x 403 cm</b>
----------------	--------------------

### Extra breda belag

model skyddat/ design model

**31-01** bredd 250 mm **8 mm** universal model

**31-02** bredd 200 mm **8 mm** universal model

**31-03** bredd 230 mm **8 mm** universal model

**31-04** bredd 195 mm **8 mm** Pilot skida

**31-00** Alpine II **8 mm**



**31-01** Vuotsolainen **31-02** Vuotsolainen



**31-03** Vuotsolainen

Passar utmärkt också på andra skidor ( till exempel Arctic Cat )

## 31-04

**Vuotsalainen för Pilot / RMK skida  
design skyddat, bredd 195 mm, 8 mm**

**Man kan montera 1, 2, eller 3 styrstål, men det går lika bra med ett.**



**Marknadens bästa skidbelag, 8 mm tjockt och gjort av HPDE material av högsta klass. Passar skidorna perfekt.**

**Dessa skidbelag tillverkas av Lokari yhtiöt i Rauma. Produktnummer och text Teo Lehtimäki Oy är tryckt på varje belag. Dom tål -60 celsius.**

**Man kan använda dessa skidbelag utan skida om man bygger stammen själv t.ex med aluminium, som enligt racingförarna fungerar alldeles utmärkt.**

### skidbelag för plastskidor



**33-10 Arctic Cat**



**33-30 Katamaran skida**



**33-40 Polaris**



**33-60 Skidoo / Lynx flex**



**33-20 CTRL skida  
ej förborrat, passar på andra mod.**

kuva 33-50

**33-50 Pilot, smal**



**33-70 Skidoo1996-**



**33-80 Yamaha SRX 1998-**



**33-90 Yamaha 2000 / Skidoo / Lynx  
passar till många andra modeller  
Multipurpose modell.**



**33-99 Yamaha RX-1  
text 33-99 mellan bakre hål och  
text 33-90 YA, liten, liten text.**

**Skidbelag 8 mm HDPE**

---



**32-61 Lynx**



**32-41 Polaris 1993-**

---



**32-51 Polaris -92, Ockelbo**



**32-81 Yamaha Viking**

---



**32-88 Yamaha Phaser 98-**



**32-91 Yamaha V-max 94-**

---

**31-03 L Vänster 230 mm**

**31-03 R Höger 230 mm**

**Vuotsolainen för Pilot skida**

**Vuotsolainen för Pilot skida**



**Skidbelag 8 mm HDPE**



**32-01 Arctic Cat**



**32-06 Arctic Cat**



**32-00 Ockelbo**



**32-11 Trapper, Nordik**



**32-99 Safari, Scandic 380**



**32-21B Formula, Snowexpert**



Med den här skidan passar vanligt styrstål **MM277** och Coromant **MM147 33-90** passar på den här smala skidan utmärkt.

**31-06 Bukplast  
6 x 800 x 1000 mm**

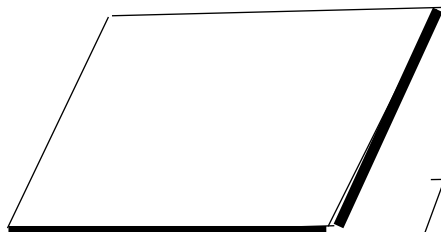

**31-00 Alpine II**



**Plast remsa**

**31-07**

**8 x 150 x 3000**

**31-08**

**8 x 150 x 2000**

## Glidskenor

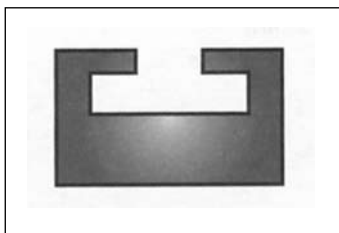

**30-01** 140cm svart

**30-601** 140 cm grafit

**30-010** **163 cm** svart

Passar på: Lynx- alla modeller  
Ski-Doo, Trapper, Nordik-300,500,600

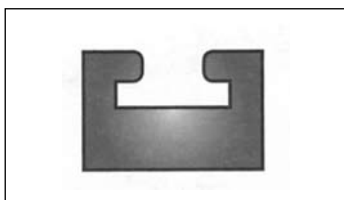

**30-10** 140 cm svart

**30-610** 140 cm grafit

**30-410** 163 cm orange

Passar på: Arctic Cat, alla modeller, efter -78



**30-167** 167 cm svart

Passar på: Arctic Cat, Super Jag

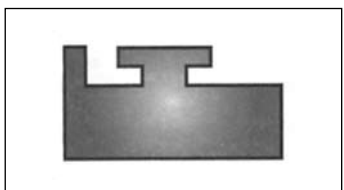

**30-15** 140 cm svart

**30-615** 140 cm grafit

**30-150** **145 cm** svart, ny

Passar på: Polaris, alla modeller

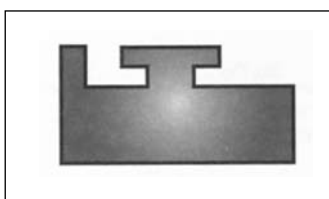

**30-618** 140 cm grafit

Passar på: Polaris- Storm, XCR, bred profil

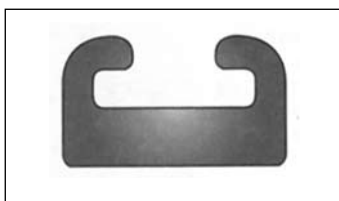

**30-260** 140 cm grafit

**30-360** 140 cm gul

Passar på: Skidoo, stor prof. 2005-

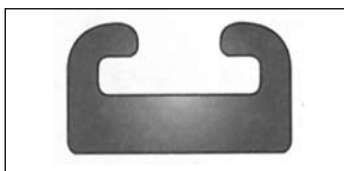

**30-240** **163 cm** svart, ny

Passar på: Polaris 2003 mountain

## Glidskenor

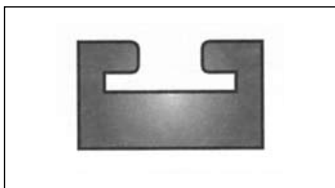

**30-16** 140 cm svart

**30-616** 140 cm grafit

Passar på: Yamaha Viking, Exciter 87-90, Phaser 90

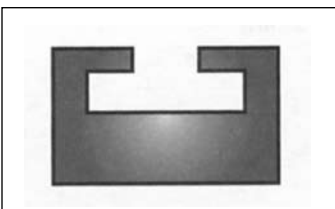

**30-00** 155cm vit

Obs. öppning större än 30-01 Ski-Doo

Passar på: Nordik- 377 R, 540, 550

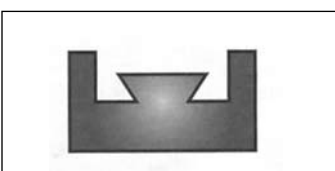

**30-12** 140 cm svart

**30-312** 140 cm pink

**30-612** 140 cm grafit

Passar på: Yamaha- mfl. Phaser, Ovation, SRV, SS

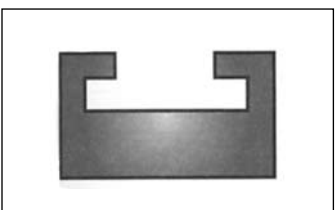

**30-20** 140 cm svart

**30-620** 140 cm grafit

**30-200** **145 cm** svart, ny

Passar på: Yamaha, ny profil

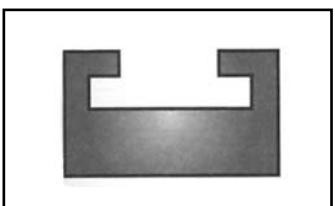

**30-625** 145 cm grafit

Passar på. Yamaha phaser 2007-  
också några Yamaha mod. 2006-

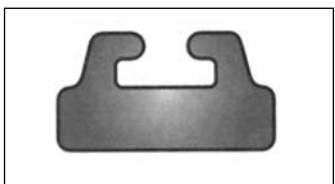

**30-21** 140 cm svart

**30-621** 140 cm grafit

**30-210** **163 cm** svart, ny

**30-321** **140 cm** gul

Passar på: Ski-Doo, ny profil, Lynx G-type

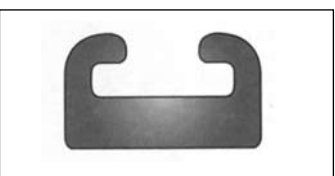

**30-23** 140 cm svart

**30-623** 140 cm grafit

**30-230** **167 cm** svart, ny

Passar på: Polaris 2000 profil

## Drivhjul



**20-5287**



**20-5289**



**37-03**



**37-04**



**21-07N**



**37-06**



**21-08AC**

## Kugghjul

**20-5285**

Bakre kugghjul./ fördelning 2.00  
9 kuggar, bredd 25 mm  
Passar på: Ockelbo

**20-5286**

Bakre kugghjul./ fördelning 2.00  
9 kuggar, bredd 30 mm  
Passar på: Ockelbo, Nordik, Trapper, Lynx

**20-5287**

Bakre kugghjul./ fördelning 2.00  
11 kuggar  
Passar på: Nordik 300, Lynx 539 4211

**20-5288**

Bakre kugghjul,/ fördelning 2.00  
10 kuggar  
Passar på: Nordik 540, 550, PSS

**20-5289**

Bakre kugghjul,/ fördelning 2.52  
för invändigt drift Challenger 04-9806  
Passar på: Lynx, Nordik

**37-00**

Drivhjul, 9 kuggar/bredd 22 mm

**37-01**

Drivhjul, 9 kuggar/bredd 30 mm

**37-02**

Drivhjul. 10 kuggar/bredd 30 mm

**37-03**

Drivhjul 11 kuggar 430 0103

**37-04**

Drivhjul, 11 kuggar, hexa drivaxel

**37-06**

Boggiehjul för metalflänsar

**21-08AC**

Drivhjul, 8 kuggar, 24 mm hexa

**21-08LY**

Drivhjul, 8 kuggar, 31 mm hexa

**21-09PO**

Drivhjul, 9 kuggar, 24 mm hexa

**21-09LY**

Drivhjul, 9 kuggar, 31 mm hexa

**21-07K**

Drivhjul, 7 kuggar, 24 mm hexa

**21-07G**

Drivhjul, 7 kuggar, 26 mm hexa

**21-07N**

Drivaxel, 7 kuggar, fyrkantig drivaxel

## Boggie hjul

<b>20-117</b>	4625 svart	6202-5/8
Passar på	Polaris	dia 117
<b>20-108</b>	4250 svart	6202-5/8
Passar på	Ski-Doo 414 5759, Polaris	dia 108
<b>20-127</b>	5000 svart	6202-5/8 lynx
Passar på	Lynx 143 0701, Ockelbo	dia 127



**20-133** 12993 svart 6004  
Passar på Lynx 440 0410 dia 133

**20-135F** silver, full moon  
**20-135** silver 6205  
Passar på Ski-Doo 572 0110, Nordik dia 135



**20-5350** silver 6205 + 3/4  
Passar på Polaris dia 135

**20-5630** svart 6205 + 5/8  
Passar på Arctic Cat dia 143

**20-155** svart dia 155 6205  
Passar på Ski-Doo, Nordik

**20-180** silver dia 180 6205 lynx

**20-190** svart dia 190 6205



**20-190**

**20-165K** gul dia 165

**20-165S** blå dia 165 6205

**20-165P** röd dia 165 6205

**20-6380H** silver dia 160 6205



**20-130** svart dia 130 6004 yamaha

**20-131** svart dia 180 6204 yamaha



## Insats hylsor

**20-34** hylsa 3/4 " par

**20-58** hylsa 5/8 " par

**Bakfjäder / kraftiga /**



**40-AC 11,5 mm**  
Arctic Cat senaste modeller

**parvis**



**40-POLA 11,5 mm**  
8 varv lindat  
Polaris, Skidoo, Lynx



**40-VI 12,0 mm**  
Yamaha Viking



**40-PO 11,5 mm**  
9 varv lindat  
Polaris 1990 fr.o.m



**40-EDGE 11,0 mm**  
Polaris EDGE boggie



**40-POL 11,5 mm**  
Polaris till 1989 med krok

**Bakfjäder / standard /**



**41-8805 Lynx Ranger m.fl**



**41-4175 Lynx 3900 S**



**40-4721 Nordik 500-600**



**41-1531 Lynx**



**41-4277 Lynx 10,0 mm**  
Fjädrar i bilder är högerlindade



**41-4500 Lynx 9,0 mm**



**40-4716**

**Framfjäder / standard / parvis**



**41-3281** 8,0mm m.fl. Lynx 250,3900

**41-3000** 9,0mm m.fl. Lynx 5900



**41-8797** 10mm m.fl. Ranger King  
538797, 538798

**41-8796** 9,0mm 538796, 538795



**41-1530** 9,0mm mm Lynx 5900,  
krok och ring

**40-4715** 8,5mm Nordik 500, 540, 550, 600



**40-CA** 8,0mm m.fl. Karibo, Arctic Cat

**Startfjäder**

**01-1560** Rotax 414 783 400

**01-158** Rotax 420 939 115

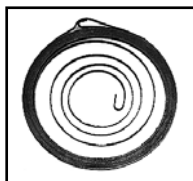

**01-2080** Arctic Cat 3001-077  
Polaris 308-3185  
Yamaha 8YO-15713-00-00

**01-2083** Arctic Cat 3002-921  
Polaris 308-3495

**01-206** Sachs

**01-207** Kohler

**Klacksatser Rotax**



**01-153**



**01-154**

## Bakaxlar / boggieaxlar



<b>11-02</b>	3450701	Lynx 250, 360
<b>11-03</b>	3501775	Lynx GLX, 5900, 650
<b>11-04</b>	3501911	Lynx GLX, 5900, 650
<b>11-08</b>	5492814	bakaxel Lynx 250
<b>11-09</b>	5493615	bakaxel Lynx 5900
<b>11-10</b>	5496216	bakaxel Lynx 360, 3900
<b>11-11</b>	05032390	bakaxel Nordik 500, 540
<b>11-12</b>	05032389	bakaxel Nordik 300, 377R

## Variator axlar



<b>11-20</b>	5394111	Lynx 250S, 3900S
<b>11-21</b>	5398073	Lynx 360S, Ranger
<b>11-22</b>	539990	Fox -99
<b>11-23</b>	5146138	Fox 00-
<b>11-25</b>	875138073	Syncro kopling

## Syncro drevsats



<b>43-65</b>	<b>1992 fr.o.m</b>
nedre, bred	z=64 8751-55048
mellan, vänster	z=33 8751-47643
mellan, höger	z=33 8751-47644
<b>43-64</b>	<b>till 1992</b>
nedre, bred	z=64 8751-55048
mellan, vänster	z=31 8751-47202
mellan, höger	z=31 8751-47203

## Dragkrok



**12-01**



**12-02**



**12-03 Polaris**

## Kullager

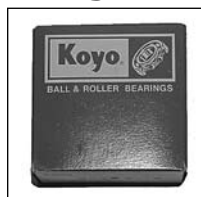

**35-6201**  
**35-6202**  
**35-620258**

**hål x yttredia x bredd**

12x32x10 koyo  
 15x35x11 koyo  
 15,875x35x11 rom.

**35-6203**  
**35-6004**  
**35-6204N**

17x40x12 koyo  
 20x42x12 koyo  
 20x47x12 koyo



**35-6303**  
**35-6205N**  
**35-CB205**

17x47x14 koyo  
 25x52x15 koyo  
 25x52x15 koyo

**35-6005**  
**35-6006**  
**35-6008**

25x47x12 koyo  
 30x55x13 koyo  
 40x68x15 koyo



**35-6205LU**

25x52x15 NTN, Polaris kedjehus

**35-SA205**

25,4x52x15 excenter

**35-6022**

22x44x12 Yamaha drivaxel

**35-UC205**

25x52x17 Lynx drivaxel

**35-UC205T**

25,4x52x17 Lynx var.axel

**35-3205**

Lynx växellåda, 2-rad

## Ramlager

**35-6304**  
**35-6305**  
**35-6305NR**

20x52x15 c3 koyo  
 25x62x17 c3 koyo  
 25x62x17 NR koyo



**35-6206**  
**35-6206NR**  
**35-6306NR**

30x62x16 c3 koyo  
 30x62x16 NR koyo  
 30x72x19 NR koyo

**35-6207**  
**35-6207NR**

35x72x17 c3 koyo  
 35x72x17 NR

## Tändstift

**BOSCH**



**05-B8**

BR8ES resistorstift

**05-B9**

BR9ES resistorstift

**ALT-primär variator****Arctic Cat**

st

gr

**Clutch ALT model**

		prod.	fjäder	brickor	vikt
alla modeller	1970-80	1213	fråga		
Jag 4000	1981	1213	3	10	
Pantera 5000	1977-81	1213	3	12	
Panther 4000	1977-81	1213	3	9	
El Tigre 5000	1978-80	1213	3	12	
Trail Cat 4000	1980-81	1213	3	10	

**15-1213A****15-0513A****15-2913A****15-3113A****15-1713A****Skidoo**

Alpine640	1969-75	0913	3		
Alpine640	1975-82	0613	3		
Citation 4500/SS	1980-83	0513	1	9	
Citation LS/E	1985-91	3913	1	12	
Elan 250/247cc	1971-96	1013	1	12	
Elan 248-294 cc	1973-79	1013	1	4	
Elite 464 cc	1981-82	0513	1	12	
Everest TNT	1975-79	0513	1	5	
Everest 444/464	1978-83	0513	1	12	
Everest 500	1980-83	0513	1	9	
Olympic mod	1969-75	1013	fråga		
Skandic 277	1983	3913	2	6	
Scandic 377 / R	1982-87	0513	1	9	
Tundra LT / LTS	1985-92	3913	1	12	
Skidoo modeller	1965-80	fråga			

**Polaris**

Polaris modeller	1970-80	2815	fråga		
Star, L/T	1983-87	2815	1	4	

**Yamaha**

BR 250	1982-84	2913	1	13	
BR 250 TS, T, LT	1984-01	3113	1	13	
ET 250	1977-81	1713	1	4	
ET 300	1979-84	2913	1	4	
ET 340E, T, TR	1978-88	2913	1	6	
ET 400T, TR	1989-91	2913	1	11	
EC 340 338 cc	1981-88	2913	1	6	
EC 540 535 cc	1979-82	2913	1	12	
EX 340 338 cc	1976-78	2913	1	6	
EX 440 433 cc	1976-81	2913	1	13	
Phazer 433 cc	1984-89	3113	1	13	
SRV 540	1984-91	3113	1	12	
SRX 440	1976-80	3113	1	13	
SS 440	1980-85	3113	4	13	
STX 340	1976-77	2913	1	6	
STX 440	1976-77	2913	1	13	
XLV 540	1985-90	3113	1	12	

**Motoski**

Motoski	1973-80	fråga	fråga	fråga	
Futura 400, E	1977-79	0513	3	8	
Futura 444, LC	1978-79	0513	3	7	
Futura 464, RV	1980-83	0513	3	10	
Futura 500	1980-83	0513	3	10	
Spirit 250	1976-83	1013	2		
Grand Prix spec	1979-81	0513	2	10	
Mirage 1.	1980-83	3913	2	10	
Sonic mod.	1979-83	0513	5	6	

**Sno - Jet**

Sno - Jet	1972-77	1713	2	fråga	
-----------	---------	------	---	-------	--

**Lynx**

		prod.	fjäder	st	gr	brickor	vikt
L 320 295 cc	197?-80	1213A	1	9			
L 520 295 cc	197?-83	1213A	1		60		
L 330 340 cc	197?-80	1213A	1	8			
L 535 440 cc	197?-79	1213A	1		60		
L 635 440 cc	197?-79	1213A	1		90		
GLX 503 cc	1981-82	1213A	1		60		
GLX / 5900	1984-93	0513A	1		60		
L 535 503 cc	1981-83	1213A	1		60		
L 535 503 cc	1984-87	0513A	1		60		
L 635 / XL	1981-83	1213A	1		90		
GL 3300 377 cc	1982	0513A	2	12			
GL 3900 377 cc	1982-91	0513A	2	12			
L 650 503 cc	1982-92	0513A	1		90		
L 250, S 253 cc	1985-91	0513A	2	6			
GL 3300 S 503 c	1984-89	0513A	1	7			
GL 3300 377 cc	1989-90	0513A	1	12			

**15-3913A****16-11****16-06****16-09****16-08****16-07****16-02****16-16****17-200****Ockelbo**

Oc 300	1978-80	3113A	2	14			
Oc 600-1	1978-80	3113A	2	14			
Oc 600-2	1979-81	0513A	2		60		
Oc 8000	1980-88	0513A	2		80		
Oc 6000	1981-88	0513A	2		60		
Oc Poro	1983-85	0513A	2	6			
Oc 4000	1982-83	0513A	2	7			
Oc 5000	1983-88	0513A	2		70		
Oc 3500	1986-88	0513A	2	6			
Oc 4500	1986-88	0513A	2		60		
Fighter	1988	0513A	2	10			

**Trapper, Nordik**

Trapper 5000	1984-	0513A	1	10			
Trapper 6000	1984-	0513A	1		90		
Nordik 300, R	1988-	3913A	1	10			

**Aktiv**

Aktiv modeller	1976-82	1213A	fråga				
Aktiv modeller	1983-	0513A	fråga				

**Terri 30**

Terri	1975-	0513A	5		200		
-------	-------	-------	---	--	-----	--	--

**Fjäder**

1=	19-01
2=	19-02
3=	19-03
4=	19-04
5=	19-05

**Primär variator**

0513A=	15-0513A
0613A=	15-0613A
0913A=	15-0913A
1013A=	15-1013A
1713A=	15-1713A
2913A=	15-2913A
3113A=	15-3113A
3913A=	15-3913A
5013A=	15-5013A ny

**fjäder 1-5**

**S4B-model**

**Ski-Doo**



SS 25  
Safari 377  
Safari L, LE  
Scout, Saga  
Tundra 2, LT

1984  
1984-88  
1990-92  
1989-92  
1993- 97

prod.	fjäder	brickor	vikt
0513B	117	12	
0513B	102	8	
0513B	102	8	
0513B	102	8	
9713B	086	2	

st gr

15-0513B  
15-3113B  
15-6513B  
15-9513B  
15-9713B

**Polaris**

Lite GT,Deluxe  
Sport GT  
Starlite, GT  
Sport touring

1991-98  
1991-92  
1991-93  
1993-96

6513B	102	12	
6513B	102	12	
6513B	114	14	
6513B	114	12	



**Yamaha**

SR540  
Viking 540  
Exciter 570  
Viking 2 540 cc

1981-87  
1988-92  
1987-90  
1992-93

3113B	121	14	
3113B	102		90
3113B	121	14	
3113B	102		90

18-130



**Lynx**

GLS 3300  
GLS 3500  
GLS 3600  
GLS 3800  
L 5900 503 cc  
L Forest Fox elstart

1987-89  
1990-91  
1990-91  
1990-91  
1983-93  
1993-99

0513B	114	12	
0513B	117	11	
0513B	121	13	
0513B	121	13	
0513B	102		60
9513B	102	7	

18-030



18-100



17-050



17-051



18-060  
18-090



18-120



17-090



16-07



16-08



18-086  
18-102  
18-108  
18-114  
18-121  
18-135  
18-157

fjäder 086 mm  
fjäder 102 mm  
fjäder 108 mm  
fjäder 114 mm  
fjäder 121 mm  
fjäder 135 mm  
fjäder 157 mm

18-200  
18-201

utdragare M14x1,5 L-30  
utdragare M14x1,5 L-120



18-170  
18-171  
  
18-140  
17-112  
18-160

skruv  
Polaris skruv  
  
låsbricka  
mutter  
bricka

**Arctic Cat****max 580 cc****CV-tech, primär****prod. fjäderbrickor**

Jag modeller 440 fc	1985-99	0148C	108	8
Jag modeller 340 fc	1987-99	0148C	108	6
Jag liq, 440 lc	1996	0148C	157	9
Manx modeller 340 fc	1991-93	0148C	108	6
Pantera 440 lc	1985-92	0148C	157	9
Pantera 550 lc	1993-95	0148C	157	14
Pantera 580 lc	1997-99	0148C	157	14
Panther 500 fc	1986-88	0148C	108	9
Panther 440 fc	1989-90	0148C	108	8
Panther 340 fc	1998-00	0148C	108	6
Bearcat 340	1995-	0148C	108	6
Bearcat 440	1995-	0148C	108	8
Bearcat 550 lc	1996-	0148C	121	15
Cheetah 500 fc	1986-90	0148C	108	9
Cheetah 440 lc	1991-94	0148C	157	10
Cougar 500 fc	1985-90	0148C	108	9
Cougar 440 lc	1991-94	0148C	157	9
Cougar 550 lc	1995-98	0148C	157	14
EXT modeller 550 lc	1991-93	0148C	157	14
EXT modeller 580 lc	1993-97	0148C	157	12
El Tigre 5000 lc	1987-88	0148C	157	9
El Tigre 6000 lc	1978-79	0148C	157	9
El Tigre 6000 lc	1980-85	0148C	157	12
El Tigre 6000 lc	1986-89	0148C	157	13
El Tigre EXT 530	1989-91	0148C	157	13
Panther 440 fc	1984-85	0148C	157	8
Panther 440 lc	1996	0148C	157	9
Panther deluxe MC	1991-01	0148C	108	8
Panther 550 lc	1997-01	0148C	157	14
Prowler 550 lc	1995	0148C	157	14
Prowler 440 lc	1991-94	0148C	157	9
Puma modeller 340	1994-97	0148C	108	6
Z, ZL, ZR 440 lc	1993-01	0148C	157	9
ZR 580, EFI lc	1993-97	0148C	157	13

**15-0148C****19-130****Yamaha****max 570 cc****CV-tech, primär**

Exciter II EX 570	1991-93	0151C	157	14
Phaser modeller 485 cc	1992-99	0151C	108	10
Viking III 540E 535 cc	1993-01	0151C	157	13
VX 500 XT 494 cc	1996	0151C	157	13
VX 500, E, DX, ST	1994-96	0151C	157	13
Venture modeller 485 cc	1991-01	0151C	157	10
Venture 500 494 cc	1997-01	0151C	157	12
V-max 500 modeller, 494 cc	1997-99	0151C	157	12

**15-0151C****19-030****19-100****17-040 Kåpa**

## CV-tech, primär Skidoo

max 583 cc



15-0147C



15-0148C



19-130

			prod.	fjäder	brick.
Escapade 503 cc	1987-89	0148C	108	9	
Formula 500 494 cc	1997-99	0148C	157	12	
Formula GT 582 cc	1993-97	0148C	157	13	
Formula MXZ 467 cc	1993-94	0148C	145	12	
Formula MXZ 454 cc	1995	0148C	145	12	
Formula MXZ 440 cc	1997-99	0147C	108	7	
Formula MX,LT, 467 cc	1985-93	0148C	145	12	
Formula Mach 1 583 cc	1989-90	0148C	157	13	
Formula Plus 583 cc	1992	0148C	157	13	
Formula Plus 537 cc	1985-91	0148C	157	13	
Formula Plus 582 cc	1992-93	0148C	157	13	
Formula S377 377 cc	1996-99	0147C	108	6	
Formula SL 503 cc	1995-99	0147C	108	9	
Formula SLS 494 cc	1996	0148C	157	12	
Formula SP,SS 462 cc	1985-86	0148C	145	12	
Formula ST, GT470	1994-95	0148C	145	12	
Formula Z,STX,LT 583	1994-99	0148C	157	14	
Grand Touring 500 cc	1996-99	0147C	157	11	
Grand Touring 583 cc	1995-99	0147C	157	13	
Safari 503, R 503 cc	1988-93	0148C	108	9	
Safari Cheyenne 503 cc	1989-91	0148C	108	9	
Safari Deluxe, L 377 cc	1993-94	0148C	108	6	
Safari GL 447E 477 cc	1984	0148C	108	7	
Safari GL LC 467 cc	1990-92	0148C	145	12	
Safari LC, LCE 467 cc	1990-92	0148C	145	12	
Safari LX, LXE 447 cc	1990-91	0148C	108	7	
Safari Rally E 503 cc	1994	0147C	108	9	
Safari Voyager 503 cc	1989	0148C	108	9	
Scandic 503	1987	0148C	108	9	
Scandik II 377R, 377cc	1992-01	0147C	108	6	
Scandik II 503R, 503 cc	1993-01	0147C	108	9	
Wide Track 503 cc	1996-	0147C	108	9	
Wide Track 494 cc	1997-99	0148C	135	12	
Stratos, E 503 cc	1987-88	0148C	108	9	
Summit 470 467 cc	1994	0148C	145	12	
Summit 500 497 cc	1996-99	0148C	157	13	
Summit 583 583 cc	1995-97	0147C	157	14	

## CV-tech, primär Polaris

max 580 cc



15-0149C



Cutlass 440	1981-52	0149C	108	12	
Indy 400 classic	1984-91	0149C	157	11	
Indy 440, sks, xcr	1992-98	0149C	108	12	
Indy 500 carb.sks,rmk	1995-98	0149C	157	12	
Indy 500,sks,sp,efi	1989-98	0149C	157	12	
Indy 500, classic	1989-01	0149C	157	12	
Indy classic,touring	1994-01	0149C	157	12	
Indy sport,touring	1993-01	0149C	157	11	
Indy sport, GT	1987-90	0149C	108	12	
Indy super sport	1995-99	0149C	145	12	
Indy mallit 550 cc	1998-	0149C	157	12	
Indy trail 440 cc	1983-85	0149C	157	12	
Indy trail deluxe	1993	0149C	157	12	
Indy trail mallit 500cc	1988-01	0149C	145	12	

Fjäder

Obs: utdragare samma som TRA

**Polaris****max 580 cc****CV-tech, primär****prod. fjäder vikt**

Widetrak	1990-93	0149C	145	12
Widetrak GT	1995-98	0149C	145	12
Widetrak LX	1994-	0149C	145	12
Indy XCF 440 cc	1997-99	0149C	108	12
Indy XLT,sks,sp 580	1993-94	0149C	157	13
Indy Transport	1996	0149C	108	12
Long track, RLR	1983-89	0149C	108	12
SS,Sport,Sprint,ES	1983-87	0149C	108	12
Star trak	1988-90	0149C	135	14
TC-C 440 cc	1981-82	0149C	145	11
TX-L 340 cc	1981-82	0149C	145	9

**Lynx****max 583 cc****CV-tech, primär****prod. fjäder vikt**

Enduro 600 583 cc	1993-	0148C	157	12
Enduro 500 F 503 cc	2000-	0148C	135	13
Enduro 550 F 550cc	2003-	0148C	157	12
Explorer 500 503 cc	2001-	0148C	108	11
Explorer 550F 550 cc	2003-	0148C	135	12
Cobra 536 cc	1993-	0148C	157	13
Cobra Touring 536 cc	1993-	0148C	157	12
GLS 3500 fc 503 cc	1993-	0148C	135	12
GL 360S 377 cc	1994-	0148C	108	9
Ranger King, LTS 377 cc	1994-	0148C	108	9
Ranger King 503 cc	1996-	0148C	108	12
Ranger 2000, FCE 503 cc	2000-	0148C	108	12
Ranger LCE 496 cc	2002-	0148C	108	11
Ranger 550F 550 cc	2003-	0148C	135	12
Light 377 cc	1994-	0148C	108	10
Light Touring 377 cc	1997-	0148C	108	10
GLX 5900 503 cc	1994-	0148C	108	10
GLX 5900 LC 496 cc	1999-	0148C	108	11
ST 500/5900 496 cc	2000-	0148C	108	11
650 Syncro 503 cc	1994-	0148C	108	14
Forest Fox 377 cc	1996-	0148C	108	9
Forest Fox 443 cc	1998-	0148C	108	9
Sport XR 377 cc	1997-	0148C	108	8
6900 WT 503 cc	1997-	0148C	108	14
G-Touring 583 cc	1997-	0148C	157	13
XR 400 F 377 cc	2000-	0148C	108	9
XR 500 F 503 cc	2001-	0148C	135	12
Touring 400 F 377 cc	2000-	0148C	108	10
Touring 500F 503 cc	2000-	0148C	108	11
Safari 400 377 cc	2001-	0148C	108	10

**15-0148C****19-050****16-08****16-07****19-030****19-100****19-120****19-170****19-171****19-140****17-112****18-160**

**skruv  
polaris  
låsbrick  
mutter  
bricka**

## Sekundärvariator

### 14-00 KW-8-25-270 MVLТ

-dia 25 mm axel

-dia 270 mm

m.fl. Ockelbo. Lynx, Trapper Max 1049 rem

### 14-01 KW-22,2-250 NK

-dia 22,2 mm axel med 5 mm kilspår

-dia 250 mm

m.fl. Terri 30

### 14-03 5100-0172

-dia 22,2 mm axel

-6mm kilspår

-dia 250 mm

**Lynx " plåt sekundär "**



## Instruktioner

När du har monterat i en ny variator eller reparerat den gamla, kolla alltid fjädern i sekundärvariatorn. Väldigt ofta är den för svag och fungerar inte som den ska. Den växlar för tidigt och motorn orkar inte. Därför lönar det sig att spänna den gamla fjädern eller montera dit en ny. Du kan också prova att rengöra delarna.

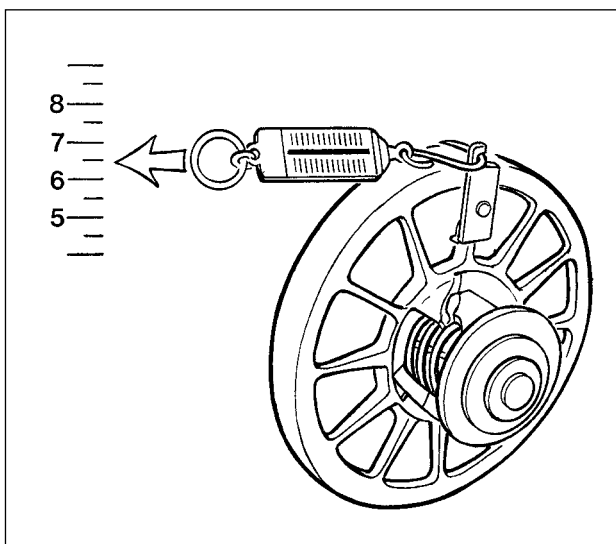

## Linjering

Kolla med ett 12 mm tjockt järn eller en list för linjering av variatorerna. Om det inte finns någon stoppare eller begränsare i din skoter, som kan hindra motorn att vrida sig under drift, så måste måttet **Y** vara ca. 1,0-1,5 mm större än måttet **X**. Notera också att ny CV Tech, IBC är mindre i diameter och därför är manualens mått **Z** ej densamma.

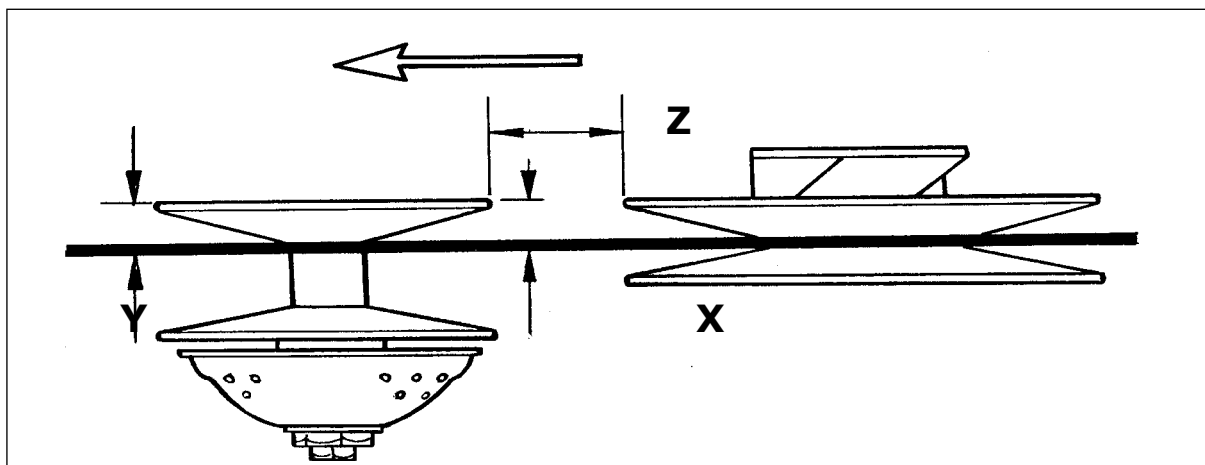

<b>Arctic Cat Kolv</b>	<b>dia</b>	<b>cc</b>	<b>packning</b>	<b>nållager</b>	<b>packbox magneto</b>	<b>packbox variator</b>
EXT 600 Triple 97-98; EXT 600 Tr. Touring 1998; Powder EXT 600 1997-98; ZRT 600 1995-98 <b>09-601</b>	66,50	<b>594</b>		35-503	09-14618	09-14619
Pantera 800 1998-01; ZRT 800 1995-01 <b>09-602</b>	72,00	<b>794</b>		35-523	09-14618	09-14619
ZL 500 EFI 1998-01; ZR 500, ERSI 1998-01; Powder SP 500 EFI 1999-01 <b>09-679</b>	71,00	<b>497</b>		35-523	09-14618	09-14619
EXT 580 MC; EXT 580 EFI MC 1993-97; 580 Powder SP 1995-97; ZR 580 1993-97; Pantera 580 1995-97 <b>09-681</b>	75,40	<b>580</b>		35-523	09-14618	09-14619
Wildcat 700 MC. EFI 1991-96, ZR 700 1995 <b>09-682</b>	81,00	<b>699</b>		35-523	09-14618	09-14619
EXT special 1991-92; EXT Mountain Cat 1991-92; EXT 550 EFI, EFI Mtn Cat 1993-94 Bear Cat 550WT <b>09-683</b>	73,40	<b>550</b>	840-8182-9	35-523	09-14618	09-14619
Panther, Puma, Cheetah, Pantera 1971-1974 <b>09-685</b>	60,00	<b>339</b>				
Bearcat 550 1995-98; Cheetah 550 1994; Cougar 550 1995-98; EXT 550, EFI 1993-98; Pantera 550 1993-94; Panther 550 1997-98; Prowler 550 1995 <b>09-687</b>	73,40	<b>550</b>		35-523	09-14618	09-14619
El Tigre 440 Z 1975-77; Kawasaki Intriguer, Intruder, Invader; Drifter 440 1978-81 <b>09-689</b>	68,00	<b>440</b>	840-8059-9	35-522	09-14603	09-14603
Cheetah FC, Cougar 1986-90 <b>09-691</b>	70,00	<b>500</b>	840-8061-9	35-503	09-14603	09-14603
Bearcat 340 1995-01; Cheetah 340 1994; Jag 340 1976-77, 1987-90; Jag 3000 FA, FC 1978-80 Jag Deluxe 1987-90; Jag Mountain Cat 1990-91; Jag 340 DeLuxe 1998-99; Panther 340 1998-01 Trail Cat 3000 FC 1980; Manx, Manx Deluxe 1991-93; Manx Mountain Cat 1992-93; Puma DeLuxe 1994-97 <b>09-692</b>	60,00	<b>339</b>	840-80588-11	35-502	09-14603	09-14603
Cheetah 5000 1976-78; El Tigre 500 1976; El Tigre 5000 1977-81; Pantera 5000 1976-81; Panther 500 1976 Cougar Spec. Edition 1985; Panther 1986-88; Pantera el. 1980; Manx 2000S 1977-80 <b>09-693</b>	70,00	<b>500</b>	840-8061-9	35-503	09-14603	09-14603
El Tigre 6000 LC 1980-85 <b>09-694</b>	70,00	<b>500</b>	840-80632-14	35-503	09-14603	09-14605
El Tigre 6000 LC 1978-79; El Tigre Cross Country 1979; Pantera LC 1985-92; El Tigre 5000 LC 1987 Jag 440 LC 1987; Panther 440 LC 1996; ZL 440 1997-99; Prowler 1990-94; Cheetah Touring 1991-93; Cougar 1991-94. <b>09-695</b>	68,00	<b>440</b>	840-8181-13	35-503	09-14603	09-14603
Bearcat 440 1995-01; Cheetah 440 1994; Panther 4000 FC 1980-81; Trail Cat 4000 FC 1980-81; Jag 4000 FC 1980-81; Jag AFS LT 1991-93; Jag FC 1985-87; Jag 440 DeLuxe 1988-99 Jag 440 Z 1991-96; Panther DeLuxe 440 1984-01; Z 440 ES 1990-01; Super Jag 1991-92 <b>09-696</b>	65,00	<b>431</b>	840-80607-10	35-502	09-14603	09-14603
Cheetah LC 1986-89; El Tigre 6000 1986-89; El Tigre EXT 1989-91; El Tigre Ext Mountain Cat 1990 <b>09-699</b>	72,00	<b>529</b>	840-80632-14	35-503	09-14603	09-14603

**Ski-Doo/  
Kolv**

dia

cc

packning

nållager packbox  
magnetopackbox  
variator

Spirit 250 1976-78; Elan 250 E 1971-78

<b>09-740</b>	69,00	<b>247</b>	840-8119-9	35-505	09-118	09-118
<b>09-740-02</b>	69,50					
<b>09-740-04</b>	70,00					

Spirit 250 1979-83; Elan 250 1979-96

<b>09-740-02</b>	69,50	<b>250</b>	840-8024-9	35-505	09-118	09-118
<b>09-740-04</b>	70,00					

Rotax 253, 277, 503,521,536 Lynx, Nordik, Ockelbo, Skidoo, Trapper, Winha

<b>09-741</b>	72,00	<b>253</b>	841-8123-8	35-505	09-126	09-146
<b>09-741-01</b>	72,25	<b>277</b>	841-8300-9	35-505	09-168	09-169
<b>09-741-02</b>	72,50	<b>503</b>	840-8162-8	35-505	09-165	09-167
<b>09-741-04</b>	73,00	<b>521</b>		35-505	09-167	09-165
<b>09-741-06</b>	73,50	<b>536</b>	840-8170-20	35-505	09-167	09-165

Olympic 320, 320E 1969; Olympic 300, S, M, 1971-77

<b>09-742</b>	76,00	<b>319</b>		35-505	09-118	09-118
<b>09-742-02</b>	76,50					

Elan 250 1973-79

<b>09-745</b>	54,00	<b>247</b>		09-514	09-118	09-118
---------------	-------	------------	--	--------	--------	--------

Olympic 335 1969-72; Skandic 1970-73

<b>09-746</b>	78,00	<b>335</b>		35-505	09-118	09-118
---------------	-------	------------	--	--------	--------	--------

TNT 340, 1972-76; lympic 340,E 1975-79;Everest 340, E 1977-79; Futura 340 1975; Nuvik 340,E 76-79

<b>09-747</b>	59,5 left	<b>339</b>		35-505		
<b>09-748</b>	59,5 right	<b>339</b>		35-505	09-167	09-167

Blizzard 6500 Plus, 7500 Plus, Cross Country 1978-81; Super Sonic 1979-81

<b>09-750</b>	59,50	<b>339</b>		35-505	09-165	09-167
<b>09-750-02</b>	60,00					

Rotax 377 ; Lynx, Nordik, Ockelbo, Skidoo, Trapper, Winha

<b>09-751</b>	62,00	<b>377</b>	840-80238-7	35-505	09-165	09-167
<b>09-751-01</b>	62,25					
<b>09-751-02</b>	62,50					
<b>09-751-04</b>	63,00					

Rotax 447; Lynx, Ockelbo, Skidoo, Trapper

<b>09-752</b>	67,50	<b>447</b>	840-8124-11	35-505	09-165	09-167
<b>09-752-01</b>	67,75					
<b>09-752-02</b>	68,00					
<b>09-752-04</b>	68,25					

Everest 440 FC 1974-79; TNT 440 FC 1975-78; Olympic 1977; Futura 440 1975-79; Nuvik 440 1977

<b>09-758</b>	67,5 left	<b>436,6</b>		35-505	09-122	09-116
<b>09-758-02</b>	68,00					
<b>09-759</b>	67,5 right	<b>436,6</b>		35-505	09-167	09-167
<b>09-759-02</b>	68,00					

Ski-Doo Kolv	dia	cc	packning	nållager magneto	packbox variator
-----------------	-----	----	----------	---------------------	---------------------

Blizzard 9500 1979-82; Ultra Sonic 1980-82

<b>09-760</b>	67,50	<b>436,6</b>		35-505	09-167	09-167
<b>09-760-01</b>	67,75					
<b>09-760-02</b>	68,00					

Rotax 444, 467; Elite 450 LC 1978-79; Everest 444 LC 1978-79; Everest 464 LC 1980-83; SS-25 1984  
Grand Tour. 470 1995; Formula SS 1985; Formula St 1994; Formula SP 1985-86; Formula MX, LT, XTC 1985-  
95 Formula MXZ 1993-94; Safari GLX, LC, LCE 1990-92; Summit 470 1994-95

<b>09-761</b>	69,50	<b>436,6</b>		35-505	09-167	09-167
<b>09-761-01</b>	69,75					
<b>09-761-02</b>	70,00	<b>462,8</b>		35-505	09-167	09-165
<b>09-761-04</b>	70,50					

Alpine 640 1969-82; Nordic 640 1970-74; TNT 640 1971-72; Valmont 1971-72

<b>09-762</b>	76,00 left	<b>635</b>		35-505	09-103	09-103
<b>09-762-02</b>	76,50					
<b>09-763</b>	76,00 right	<b>635</b>		35-505		
<b>09-763-02</b>	76,50					
<b>09-763-04</b>	77,00					

Rotax 583, 621; F Mach 1, XTC 1989-92; F Plus, E, XTC,X 1992-93; F Plus EFI 1993-94; F GT 580 1993-96;  
F STX 1994-96; Summit 1994-96; F Z 1994-96

<b>09-772</b>	76,00	<b>583</b>		35-505	09-167	09-165
<b>09-772-01</b>	76,25					
<b>09-772-02</b>	76,50	<b>617</b>			center	09-16002
<b>09-772-04</b>	77,00					

Rotax 670; Mach 1 X 1993; Mach 1 1993-96; MXZ 670 1996-99; GT SE 1994-96; F SS 670 1995-96; Summit  
670

<b>09-773</b>	78,00	<b>669</b>		35-524	09-167	09-165
<b>09-773-01</b>	78,25					
<b>09-773-02</b>	78,50					
<b>09-773-04</b>	79,00					

Formula 3 600 1995-97

<b>09-774</b>	64,50	<b>600</b>		35-503	center 09-11301	09-165 09-170
---------------	-------	------------	--	--------	--------------------	------------------

Rotax 500, 780; F Z 500 1999; F 500, DLX, SLS 1996-00; GT 500 1996-99; Mach Z 780 1993-97; MXZ 500 98-  
Scandic WT LC 1999-00; Summit 500 1996-99; Touring 500 LC 2000

<b>09-780</b>	69,50	<b>500</b>		35-505	09-165	09-165
<b>09-780-02</b>	70,00	<b>779</b>	center	09-165 or 09-16003	09-11301	09-170

Rotax 700; F 3 700 1998-00; GT 700 1998-00; GT SE 1997-98; Mach 1 700 1997-00

<b>09-781</b>	69,80	<b>699</b>		35-503	09-11301	09-170
---------------	-------	------------	--	--------	----------	--------

Mach Z 800 1997-99; F 3 800 1999

<b>09-782</b>	70,50	<b>796</b>		35-503	center 09-170	09-16003 09-170
---------------	-------	------------	--	--------	------------------	--------------------

Formula 700, Legend 700, MXZ 700 Summit 700 2000-2002

<b>09-783</b>	78,00	<b>700</b>				
---------------	-------	------------	--	--	--	--

Formula600 1999-01, Formula 600 GS 2001, Formula Z 1999-00, GT 600 1999-01, MXZ 600 1999-02  
Scandic 600 WT L/C 2001-02, Summit 600 1999-01, GT 600 GS, SE, Sport, Legend 600 2002

MXZ 600 Adr., Renegade, Sport, Trail, RER Sport, Sport 2002, Lynx 600 L/C mallit

<b>09-785</b>	76,00	<b>597</b>				
<b>09-785-02</b>	76,50					

<b>Polaris Kolv</b>	<b>dia</b>	<b>cc</b>	<b>packning</b>	<b>nållager</b>	<b>packbox magneto</b>	<b>packbox variator</b>
-------------------------	------------	-----------	-----------------	-----------------	----------------------------	-----------------------------

---

Charger, Mustang 488 1971; Voyager 488 1971; Colt 250 1972-78; Custom 2 1971; TC 250 1974-75; Electra 250 1975-77; Gemini 244 1979-83; Star 1983-90; Startrak 1987-90; Starlite Gt 1991-95

<b>09-700</b>	72,00	<b>488</b>	840-8069-935-520		09-14102	09-14102
<b>09-700-02</b>	72,50	<b>244</b>				
<b>09-700-04</b>	73,00					

---

Colt 250 1976-78

<b>09-702</b>	53,50	<b>250</b>		35-520	09-14103	09-14102
---------------	-------	------------	--	--------	----------	----------

---

Starfire 250 1976; TX 250 1976-79

<b>09-703</b>	53,40	<b>250</b>		35-520	09-14103	09-14102
---------------	-------	------------	--	--------	----------	----------

---

TX 440 1973; Electra 440 1974-77; Cobra 440 1978-79; Galaxy 440 1980-81; Cutlass 440, E 1981-82; TX-C 440C 1981; Long Track 1983-86; Sport, Super Sport SS 1983

<b>09-704</b>	67,72	<b>432</b>	840-8110-10	35-520	09-140	09-140
<b>09-704-02</b>	68,22				09-14202	09-14202

---

TX 440 1976-80

<b>09-705</b>	67,75	<b>440</b>		35-520	09-140	09-140
---------------	-------	------------	--	--------	--------	--------

---

Indy 400 1984-1991; Indy 600 1984-87

<b>09-707</b>	65,00	<b>398, 597</b>		35-503	09-14202	09-14202
<b>09-707-01</b>	65,25					
<b>09-707-02</b>	65,50					
<b>08-707-04</b>	66,00					

---

Colt SS 340 1977; Cobra 340 1978-79; SS 340 1979; Apollo, Galaxy, Cutlass 340 1979-1981

<b>09-708</b>	61,78	<b>333</b>	840-8109	35-520	09-14102	09-14102
<b>09-708-02</b>	62,28					

---

Sprint ES 1986-90; Indy Sport, GT 1987-90; Indy Lite, GT, Starlite 1991-93

<b>09-709</b>	62,25	<b>339</b>	840-81087-7	35-503	09-14202	09-14202
<b>09-709-01</b>	62,50					
<b>09-709-02</b>	62,75					

---

TXC 440 FC 1982; Indy Trail 1983-1986; Long Track 1984-90; Indy Sport 1991-98; Sport GT 1991-93; Sport Touring 1995-98; Super Sport 1995-96; Transport 1996-98

<b>09-710</b>	67,75	<b>440</b>		35-503	09-14202	09-14202
<b>09-710-02</b>	68,25					
<b>09-710-04</b>	68,75					

---

Indy 500 LC, Classic 1989-00; Indy 500, SKS, SP, 1990-98; Indy 500 EFI 1992-98; Indy Classic Touring 1993-94; Indy Widetrack 1997-98

<b>09-711</b>	72,00	<b>488</b>	840-8188-14	35-503	09-14202	09-14202
<b>09-711-01</b>	72,25		841-8188-18			
<b>09-711-02</b>	72,50					
<b>09-711-04</b>	73,00					
<b>09-711-06</b>	73,50					

<b>Polaris Kolv</b>	<b>dia</b>	<b>cc</b>	<b>packning</b>	<b>nållager</b>	<b>packbox magneto</b>	<b>packbox variator</b>
Indy Trail FC 1986; Indy Tr. DeLuxe 1988-92; Super Sport 1997-98; Supertrac 1991-93; Indy Trail, Touring 1994-99						
<b>09-712</b>	72,00	<b>488</b>	840-81108-9	35-503	09-14202	09-14202
<b>09-712-01</b>	72,25					
<b>09-712-02</b>	72,50					
<b>09-712-04</b>	73,00	Änvänd 09-711 kolv				
Indy 650, SKS 1988-93; Indy 650, RXL, SKS, 1990-97						
<b>09-713</b>	67,75	<b>648</b>	840-8187-15	35-503	09-14202	09-14104
<b>09-713-01</b>	68,00					
<b>09-713-02</b>	68,25					
<b>09-713-04</b>	68,75					
Indy 580 XLT, SKS, XLT SP 1993-94						
<b>09-714</b>	64,00	<b>579</b>		09-525	09-14202	09-14202
<b>09-714-01</b>	64,25					
<b>09-714-02</b>	64,50					
Indy 440 XC 1992; Indy 440 XCR 1993-94; Indy Trail DeLuxe 1993						
<b>09-715</b>	67,72	<b>440</b>		35-525	09-14202	09-14202
<b>09-715-01</b>	67,97					
<b>09-715-02</b>	68,22					
Indy XLT 600 1995-98; XLT SP 1997-98; Indy XCR 600 1995-97; XC 600 1997						
<b>09-716</b>	65,00	<b>597</b>		09-525	09-14202	09-14202
<b>09-716-01</b>	65,25					
<b>09-716-02</b>	65,50					
Indy Lite, DeLuxe; Indy Lite Gt 1994-98; Indy Lite Touring 1998						
<b>09-717</b>	62,30	<b>340</b>	840-81087-7	35-525	09-14202	09-14202
<b>09-717-01</b>	62,55					
<b>09-717-02</b>	62,80					
<b>09-717-04</b>	63,30					
Indy Ultra SP, Ultra SPX, SE, Ultra Touring 1996-97						
<b>09-718</b>	66,50	<b>679</b>		35-503		
Indy Storm 800 1994-98						
<b>09-719</b>	72,00	<b>794</b>				
RMK 500, SKS 2000-02, 500 XC1999-02, Indy500 99						
<b>09-720-02</b>	71,00	<b>500</b>				
Indy 600 Classic, Touring 2001, Indy 600 Touring 2000, 600 XC SP, Edge 2000, 600 XC SP 2001						
<b>09-728</b>	77,25	<b>600</b>				
<b>Kolv Kohler</b>						
Kohler 340 motor						
<b>09-670</b>	62,00	<b>340</b>	840-8092-10	35-520	09-104	09-113
<b>09-670-01</b>						
<b>09-670-02</b>						
<b>09-670-04</b>						
<b>Kolv Sachs</b>						
Sachs 440 motor						
<b>09-SM127</b>	67,40	<b>436</b>			09-116	09-127

Yamaha	dia	cc	packning	nållager	packbox magneto	packbox variator
Br 250 1982-94; Br 250T, TS, 1985-00; BR 250 TS 1984-97						
<b>09-800</b>	70,00	<b>246</b>		35-525	09-131	09-14305
<b>09-800-01</b>	70,25					
<b>09-800-02</b>	70,50					
ET 250,1977-1981						
<b>09-801</b>	72,96	<b>246</b>			09-505	
<b>09-801-01</b>	73,21					
<b>09-801-02</b>	73,46					
<b>09-801-04</b>	73,96					
EC 340 1982-88; ET 340 1978-88; CS 340 E 1989-00						
<b>09-802</b>	60,00	<b>337</b>	840-8145-11	35-522	09-131	09-132
<b>09-802-01</b>	60,25					
<b>09-802-02</b>	60,50					
<b>09-802-04</b>	61,00					
GP; TL, 433 1975; EX 440 1976-81; GP 440 1976-78; PR 440 1976-77; STX 1976-77						
<b>09-806</b>	68,00	<b>433</b>	840-8028-8	35-505	09-143	09-135
<b>09-806-01</b>	68,25					
<b>09-806-04</b>	69,00					
<b>09-806-06</b>	69,50					
SS 440 1980-83						
<b>09-807</b>	66,00	<b>440</b>		35-505	09-143	09-137
<b>09-807-02</b>	66,50					
EC 440 1979-84; SR 540 1980-91; XL 540 1985-90; VK 540 1988-00						
<b>09-808</b>	73,00	<b>535</b>	840-81401-14	35-521	09-143	09-137
<b>09-808-01</b>	73,25					
<b>09-808-02</b>	73,50					
<b>09-808-04</b>	74,00					
PZ 480E, PZ 480 1984-98; PZ 480 ST 1991-98; VT 480 1991-97; VT 480 GT 1993-97; VT 480 TF/XL 1993-00 Phaser 500 1999-00; Phaser 500 ML 2000; Phaser Mountain 480 1999; Venture 500 1999-00						
<b>09-813</b>	72,00	<b>485</b>	840-81363-11	35-505	09-14303	09-14302
<b>09-813-01</b>	72,25					
<b>09-813-02</b>	72,50					
<b>09-813-04</b>	73,00					
VMX 540 1983-91						
<b>09-816</b>	73,00	<b>535</b>		35-521	09-14306	09-14301
Exciter 570 1987-90; Exciter 2 1991-92						
<b>09-817</b>	73,00	<b>569</b>	840-81261-11	35-521	09-14313	09-14301
<b>09-817-02</b>	73,50					
<b>09-817-04</b>	74,00					
V-Max 500 LE, DX, ST, 1994-96						
<b>09-825</b>	68,00	<b>493</b>		35-521		
V-Max 600, LE, DX, ST, 1994-96						
<b>09-826</b>	74,80	<b>598</b>		35-521		
<b>09-826-02</b>	75,30					

## Kolvringar

### Rotax 503-253

10-741-00  
10-741-01  
10-741-02  
10-741-04

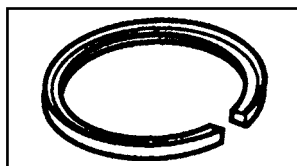

### Rotax 377

10-751-00  
10-751-01  
10-751-02  
10-751-04

## Kolvbultar

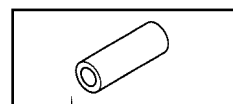

11-741  
11-751

## Nållager

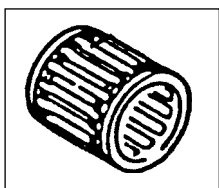

35-500 19 x 23 x 24 ( 1414 )  
35-501 16 x 20 x 22 ( 1404 )  
35-502 16 x 21 x 20 ( 1407 )  
35-503 18 x 23 x 22 ( 1413 )  
35-505 18 x 22 x 22 ( 1410 )  
35-506 16 x 20 x 24 ( 1406 )  
35-508 20 x 24 x 19 ( 1415 )  
  
35-510 18 x 22 x 28 ( 1411 )  
35-512 20 x 24 x 24 ( 1412 )

35-513 16 x 20 x 20  
35-514 15 x 19 x 20  
35-515 16 x 22 x 17  
35-517 20 x 24 x 30  
35-520 18 x 23 x 21  
35-521 20 x 25 x 24  
35-522 16 x 20 x 22,5  
35-523 20 x 26 x 24

## Packboxar

### Arctic Cat

09-14600 30x62x10  
09-14603 30x65x9/11  
09-14605 35x75x9/11  
09-14613 25x55x9  
09-14616 35x75x8/10  
09-14617 35x55x7

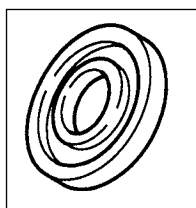

### Polaris

09-140 30x62x8  
09-14102 30x44x7  
09-14103 30x62x8/11  
09-14104 30x44x5,7  
09-14202 30x62/63,7x7  
09-14619 40x64x8

### Kohler

09-104 25x42x10/11  
09-113 30x42x7

### Yamaha

09-131 25x48x8  
09-132 30x72x8  
09-135 32x78x10x13  
09-137 32x78x9,5  
09-143 32x48x10  
09-14301 35x80x6  
09-14302 25/32x78x8  
09-14303 25/32x48x8  
09-14306 23/35x58x12  
09-14311 32x48x9,2  
09-14313 32x48x10

### Ski-doo

09-113 30x42x7  
09-11301 32x42x7  
09-116 25x62x10  
09-118 25x41,55x10  
09-122 35x62x10  
09-125 25x52x7/7,5  
09-16002 25x62x63,5x5x6  
09-16003 30x62x63,5x5x6  
09-165 35x72x7/8  
09-167 30x62x7/8  
09-168 28x38x7  
09-169 30x47x7  
09-170 40x80x7

### Sachs

09-108 30x47x8  
09-114 25x35x7,9

**Transmissiondrev 13 spår dia 24 mm**

**11 links wide**

<b>45-016</b>	16 h
<b>45-017</b>	17 h
<b>45-018</b>	18 h
<b>45-019</b>	19 h
<b>45-020</b>	20 h
<b>45-021</b>	21 h
<b>45-022</b>	22 h
<b>45-023</b>	23 h
<b>45-024</b>	24 h

**13 links wide**

<b>46-016</b>	16 h
<b>46-017</b>	17 h
<b>46-018</b>	18 h
<b>46-019</b>	19 h
<b>46-020</b>	20 h
<b>46-021</b>	21 h
<b>46-022</b>	22 h
<b>46-023</b>	23 h
<b>46-024</b>	24 h

**15 links wide**

<b>49-016</b>	16 h
<b>49-017</b>	17 h
<b>49-018</b>	18 h

**Transmissiondrev 15 spår dia 26 mm**

**11 links wide**

<b>47-016</b>	16 h
<b>47-017</b>	17 h
<b>47-018</b>	18 h
<b>47-019</b>	19 h
<b>47-020</b>	20 h
<b>47-021</b>	21 h
<b>7-022</b>	22 h
<b>47-023</b>	23 h
<b>47-024</b>	24 h

**13 links wide**

<b>48-016</b>	16 h
<b>48-017</b>	17 h
<b>48-018</b>	18 h
<b>48-019</b>	19 h
<b>48-020</b>	20 h
<b>48-021</b>	21 h
<b>48-022</b>	22 h
<b>48-023</b>	23 h
<b>48-024</b>	24 h

**15 links wide**

<b>50-016</b>	16 h
<b>50-017</b>	17 h
<b>50-018</b>	18 h
<b>50-019</b>	19 h
<b>50-020</b>	20 h
<b>50-021</b>	21 h
<b>50-022</b>	22 h

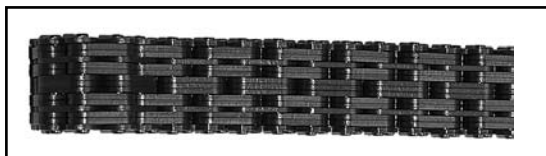
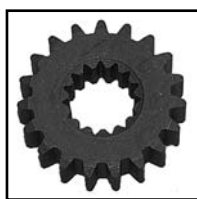

**Silent keja**

**11 links wide**

<b>45-064</b>	64 l
<b>45-066</b>	66 l
<b>45-068</b>	68 l
<b>45-070</b>	70 l
<b>45-072</b>	72 l
<b>46-074</b>	74 l

**13 links**

<b>46-064</b>	64 l
<b>46-066</b>	66 l
<b>46-068</b>	68 l
<b>46-070</b>	70 l
<b>46-072</b>	72 l
<b>46-074</b>	74 l

**15 links**

<b>50-064</b>	64 l
<b>50-066</b>	66 l
<b>50-068</b>	68 l
<b>50-070</b>	70 l
<b>50-072</b>	72 l
<b>50-074</b>	74 l

**Yamaha**

**Bromsklossar**



**05-15224 par**



**05-15228 st**



**05-15245 st**



**05-15249 par**

## Arctic Cat

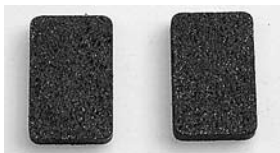

**05-15225 par**  
AC 0109-932

## Bromsklossar



**05-15232 par**  
AC 0115-603



**05-15240 par**  
AC 0702-264

## Polaris



**05-15241 par**  
AC 0702-229

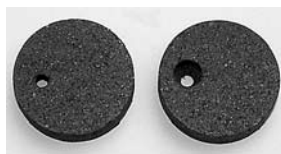

**05-15203 par**  
Pol 193034/5



**05-15214 st**  
Pol 1930 569

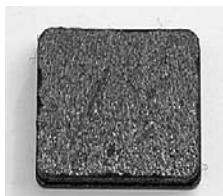

**05-15231 st**  
Pol 1930 588



**05-15237 st**  
Pol 1930 586



**05-15243 par**  
Pol 1930 723

## Ski-Doo Lynx

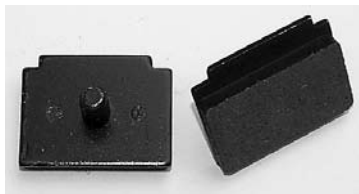

**05-15212 par**  
Sk 860.701.400

## Nordik



**05-15235 par**  
Skidoo, Lynx, Nordik



**05-15247 par**  
Sk 860.701.700



**05-15241 st**  
Sk 414.933.700  
Lynx

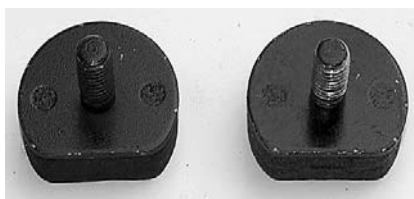

**05-15242 par**  
Sk 860.700.700  
Lynx



**05-15246 st**  
Sk 414.990.000  
Lynx

## Vindrutor

00-110	5 393 062	GL 250 - >88
00-111	524090X	GL 250 S, GL 230 89->91
00-112	526754	GL 360 S 92->95
00-115		539504 Forest Fox 96->98, 01
00-120	522842X	GL 3900, GLX 5900 metalfäste->93
00-121	538284-1	GLX 5900, skruvhål 1995
00-122	523192X	GLS 3300 låg
00-123	538616	GLX 5900, laxfena 1995
00-130	524126X	GL 3300, GL 3900 S, 88->92
00-131	526976	COBRA 1992
00-132	527091	COBRA 1992->93
00-133	538837	COBRA 94->95, ULTRA 94->96
00-140	5393890-1	640
00-141	6500202-2	650 skruvhål 1995
00-142	533084X	650 met. 83->94
00-151	537644	RANGER, LIGHT, GT 93->97
00-161	5241171	RANGER; LIGHT hög
00-171	5241478	G-TYPE, svart 1997-00
00-172	5143618	G-TYPE, G-TOUR, Sport XR , låg
00-173	5143619	G-TYPE, XR 500 F, G-TOUR: högre
00-181	5241686	GLX 5900 96->99, 6900 1997
00-300	Nordik 300	
00-377	Nordik 377 R	
00-500	Nordik 500, 600, 7 fenor	
00-510	Trapper, 5000, 5 fenor	
00-550	Nordik 550	

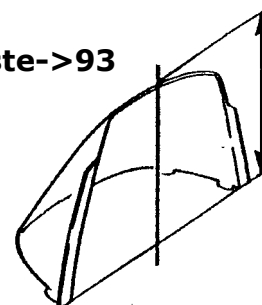

Vindrutor är originala

**Obs: mät alltid rutans höjd längs rutans yta i mitten !!!**

## Förgasar gummi



**07-10010** 570.038.900 377,447,503

**07-10023** 570.038.100 582,583,670,536,643



**07-10011** 377 vinkel

**07-10020** 253 / 90 grader

## Tätningar



**08-101** Rotax **377-447-503**

manifold

**08-100** Rotax **377-447-503**

carburetor

**08-102** Polaris

manifold

## Rep. sats ( MIKUNI )



**08-103** Mikuni (07-187-05 )

**08-104** Mikuni ( 07-187-11 )



**03-7000** Primer pumpen



**03-7311** Filter



**Backspegel 12-165** par



**El i luften**

**CDI-Boxar**



**01-14342**  
Rotax 410.918.900



**01-14343**  
Rotax 420.965.591



**01-401**  
Arctic Cat 3004-099



**01-14340**  
Rotax 420.866.595



**01-415**  
Yamaha 8V0.85540.21



**01-407**  
Polaris 3083725



**01-14345**  
Rotax 420.965.757



**01-40701**  
Polaris 3083989



**01-40801**  
Polaris 308400



**01-14329**  
Arctic Cat 3003-777

**Tändspolar**



**01-14310**  
Rotax 410.916.000



**01-14311**  
Rotax 410.913.500 Arctic



**01-14312**  
Arctic Cat 3003-221



**01-14313**  
Polaris 3082974



**01-143120**  
Arctic Cat 3003977

## CDI-Boxar

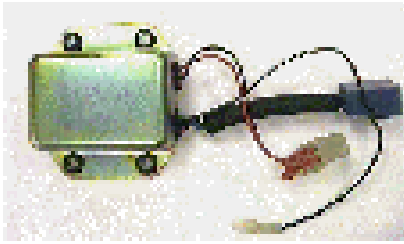

**01-14372**  
512.058.927 Skidoo

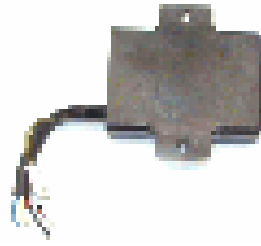

**01-406**  
3083721 Polaris 600-650

## Tändspolar



**01-14314**  
Yamaha 8W3.82310.10



**01-14315**  
Yamaha 8E7.82310.10



**01-14317**  
Yamaha 335.82310.40



**01-14351**  
Yamaha 8AB.82310.10



**01-14353**  
Arctic Cat 3003-575



**01-14355**  
Rotax 410.920.500



**01-14360**  
Polaris 3084469



**01-14361**  
Arctic Cat 3004-126



**01-14362**  
Arctic Cat 3004-483



**01-1430**  
Rotax, Bosch, Arctic Cat



**01-14367**  
Polaris 3085293



**01-14370**  
415.085.400 Formula

## Voltregulatorer

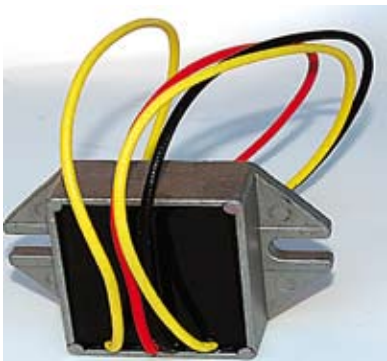

**01-15416**  
**01-15416B**

**3 tråd likriktare**  
**4 tråd likriktare**



**01-15402**  
Rotax 410.908.900



**01-15406**  
Rotax, Arctic Cat



**01-15417**    **250 W**  
Rotax



**01-15415**  
Rotax 410.908.900



**01-15421**    Likriktare  
Polaris 4060122



**01-15418**  
Likriktare Arctic Cat



**01-15426**  
Arctic Cat 0232-014



**01-15432**  
Yamaha 82F.81910.



**01-15435**  
Yamaha 82M.81910.AO

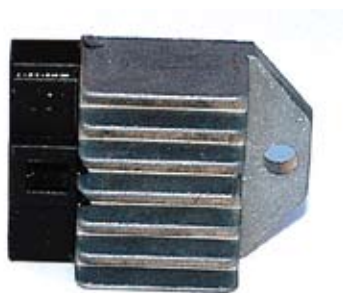

**01-15436**  
Yamaha 98A.81910.00

**Styrstål****blötjärn****coromant****AKTIV**

Alaska	1986
Panther	1984-86
Karibo	1984-

**ARCTIC CAT**

El Tigre	1980-84
Jag	1980-91
Pantera	1980-85
Panther	1980-89
Super Jag	1987-92
Trail Cat	1980-81

Cheetah Tour	1987-91
Coucar	1987-91
El Tigre	1987-90
Jag AFS	1989-91
Manx	1991
Pantera	1987-90
Panther	1990-91
Wild Cat 650	1988-90

Ext Special	1992
Ext 580,Z	1993-94
Jag Special,Z	1992
Prowler Spec.	1992-94
Wild Cat 700 EFI	1992-94
ZR 440	1993-95
ZR 580,700	1993-95
Thunder Cat	1996

Bear Cat 340,440	1995-99
Cheetah Tour	1992-94
Cougar	1992-97
Ext, EFI	1992-93
Jag AFS DL	1992-93
Manx	1992-93
Pantera	1992-97
Panther	1992-93
Prowler	1991-96
Prowler 2-UP	1992-94
Puma	1991-97
Thunder Cat	1993-95
Wild Cat EFI	1992

El Tigre	1985-86
Cougar	1985-86
Cheetah	1986
Pantera	1986

Plastskida	1996-
------------	-------

MM203

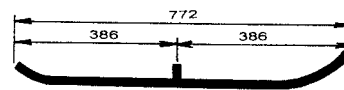

MM169

MM203

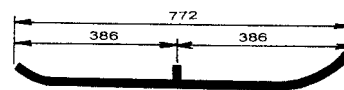

MM169

MM205



MM170

MM260

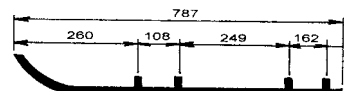

MM133

MM210

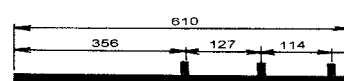

MM173

MM261

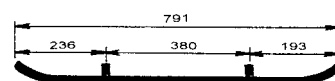

MM262

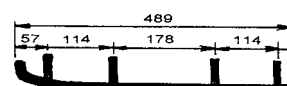

MM157

# Styrstål

blötjärn

coromant

## LYNX

Forest Fox	1999-
GL360, 250	1991-93
GL 2300	1990
GL 3300	1989-90
GL 3900, LTS	1991-92
GLS 3900	1989-90

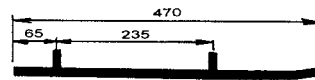

MM242	MM189
GLX 5900, LTS	1991-93
GL Sport, LTS	1991-92
Ranger	1993

GL 250, 2505	1986-89
GL 3900	1983-88
GL 5900	1983-90
535, 650	1983-87
640	1988

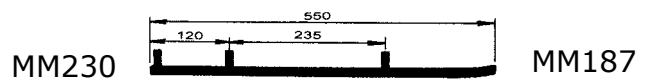

MM230 MM187

GLS 3300	1986-89
GLS 3500 F/C	1990-93
GLS 3600 L/C, 3800 Rave	1990-91
Cobra	1992-93
Cobra Touring, Rave	1993
Cobra Racing, Enduro	1993
Ultra	

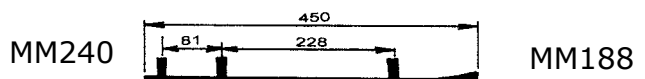

MM240 MM188

230, 250, 650	1989-93
---------------	---------

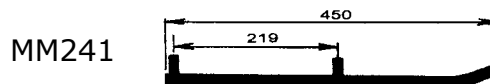

MM241

G-type Rave Enduro 600	1997-99
---------------------------	---------

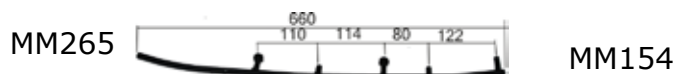

MM265 MM154

G-type Racing Sport XR 98	1998-
------------------------------	-------

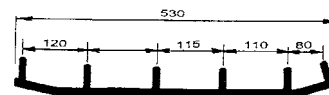

MM153

G-type Enduro 500	1997-99
----------------------	---------

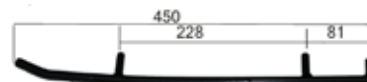

MM152

Ranger kort stålskida	2000-
--------------------------	-------

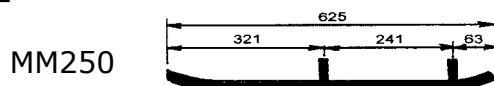

MM250 MM193

FLEX plastskida	2000-
-----------------	-------



MM279 MM146

Plast skida Skidoo	2003-
--------------------	-------

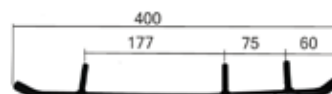

MM277 MM147

ADJ skida CTRL skida	2003- 2004
-------------------------	---------------

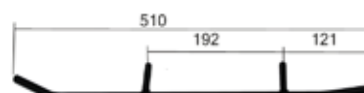





MM243 MM186

# Styrstål

## blötjärn

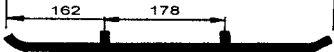
## coromant

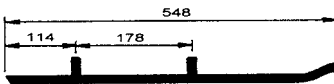
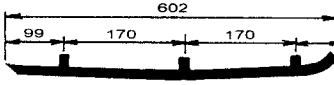
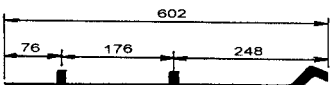
### SKI DOO

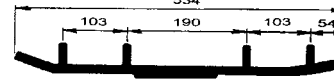
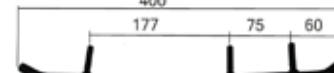
Citation	1980-91	MM211		MM174
Elan	1971			
Safari Cheyenne	1989-91	MM215		MM176
Alpine II	1991-95			
Blizzard	1978-84			
Everest	1974-83	MM275		MM145
Nordik	1981-83			
Olympique	1976-79			
Skandic 277, 377	1982-85			
TNT	1973-78			
Formula Mach I	1989-94	MM216		MM163
Formula MX, XTC	1985-95			
Formula Plus, XTC	1985-93			
Formula SS	1995-96			
Formula ST, STX	1994-96			
Grand Touring 470	1995			
Safari DL, 503 Rally	1993-94			
Safari GLX, LCE, L	1990-94			
Skandic II 377, 503	1992-94			
Formula SP DL	1985-86	MM229		
Safari 377, 447, 503	1984-88			
Safari, Saga, Scout	1989-92			
Skandic 377, 503	1986-87			
Tundra	1985-97			
Formula III	1985-96			
Formula Mach Z	1985-96			
Formula MXZ	1993-95			
Formula Z	1994-96			
G-Touring 583, 670	1993-96			
Summit	1994-96			
Formula 500, DL	1996-99	MM250		MM193
Formula 583	1996-99			
Formula S, SL, SLS	1995-99			
G-Touring 500	1996			
Scandic 380, 500	1995-			
MXZ 440, 583, 670	1996-99			
Formula 583	1998			
Formula III 600, 700	1997-99			
Formula Mach I, Z	1997-99			
Formula Z	1997-99			
G-Touring 583, 670	1997-99			
Summit	1997-99			
Plastskida FLEX	1997-	MM279		MM146
Plast skida	2003-			
Blow molded		MM277		MM147
Skandic 380-550	2003-			

# Styrstål

blötjärn

coromant

## POLARIS

Alla modeller	1971-82	MM208
Indy 400	1984-85	
Indy 600	1983-85	
Indy Trail	1983-85	
Longtrac	1983-85	
Indy Sport	1983	
SS	1983-85	
Star, LT	1983-85	



Indy 400	1986-87	MM 209
Indy 600	1986-87	
Indy Trail	1986-87	
Indy Longtrack	1986-87	
Indy Sprint	1986-87	
SS	1986	
Star, Startrack	1986-87	

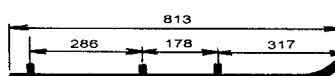

MM177

Indy Sport	1987	MM206
Alla modeller	1988-98	
Stålskida	1998-99	

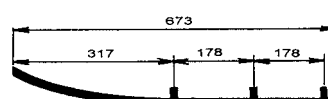

MM159

Plast skidor		
Indy RMK 700	1997-	MM270
Indy XC 440	1997-	
Indy XCR 600	1997-	
Indy Storm	1997-	
Indy Ultra	1997-	

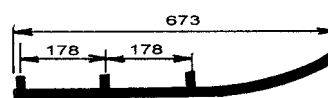

MM149

## OCKELBO

Alla modeller	-1986	MM207
---------------	-------	-------

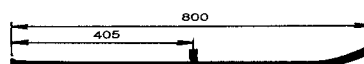

MM160

Alla modeller	1987-	MM228
---------------	-------	-------

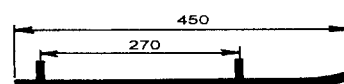

MM162

## NORDIK

Nordik 300-377		MM215
Nordik 500-600		
Nordik 540-600 SL		

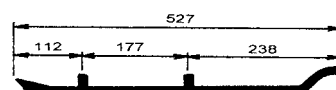

MM176

## SLP

SLP skida		MM290
-----------	--	-------



MM190

Pilot skida, Skidoo		MM274
---------------------	--	-------



MM144

# Styrstål

blötjärn

coromant

## YAMAHA

BR 250	1982-94
ET 250, 300, 340	1977-84
SR 540	1980-84
SRX 440	1976-80

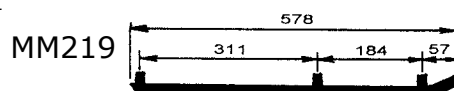

ET 340	1985-88
--------	---------



Exiter 570	1987-90
SR 540, V-MAX 540	1987-91

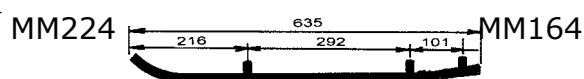

BR 250 T, TS	1984-98
ET 340 T,TR	1981-88
ET 400 T, TR	1989-91
EX 340, 440	1977-81

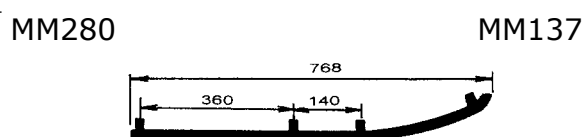

CS 340	1990-99
Exiter II 570, SX	1991-93
Phazer II, E, ST	1984-99
SR 540	1985-86
V-Max 540	1983-86
Viking II 540	1988-92
XLV 540	1985-91

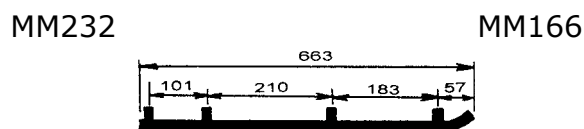

ET 410 TR	1992-99
Viking II 540 E	1993-99
Venture 480	1991-99

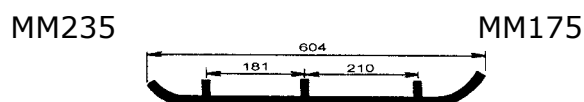

V-Max-4	1992-94
Venture 500,600,700	1995-96
V-Max 500, 600, 700	1994-96
V-Max 800	1995-97

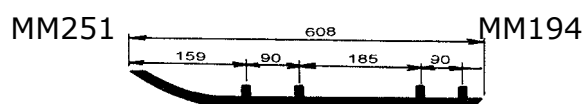

V-max 500, 600, 700	1997-99
Venture 500,600,700	1997-99

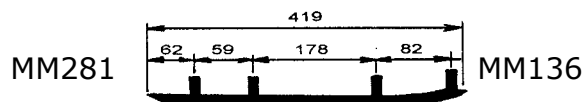

SRX 600, 700	1998-
--------------	-------

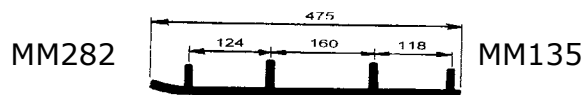

RX, RX-1	2002-
----------	-------



Svensk text: Andreas Buvarp

