

# *Teo Lehtimäki Oy*



## **Luettelo**

**2007**

**2007**

**2007**

**2007**

**2007**

**Luettelo 2006-2007**

Luettelossa esiintyvät alkuperäisnumerot ovat vain vertailun vuoksi eivätkä tarkoita jonkin mallin tai merkin alkuperäisosa. Kysy hinnat ja ehdot kauppialtasi.

## **Teo Lehtimäki Oy**

**Vuopajantie 34 96400 Rovaniemi Finland**

**Teo Lehtimäki**

**info@teolehtimaki.fi**

**mob. +358-400-162110**

**fax +358-16-366004**

**vat. FI08350750**

---

## **Teo Lehtimäki Oy**

**Kaarronnevantie 54 61800 Kauhajoki Finland**

**Vesa Peltonen**

**mob. +358-40-5769111**

**fax +358-6-2311170**

---

### **Henkilökohtaiset sähköpostit**

**teo@teolehtimaki.fi**

**vesa@teolehtimaki.fi**

**artturi@teolehtimaki.fi**

**Teo Lehtimäki**

**Vesa Peltonen**

**Artturi Lehtimäki**

**Taloushallintoasiat**

**Eeva Lehtimäki**

**eeva@teolehtimaki.fi**

**Free Ride Design  
Yamaha**

**38 mm**



**Uutuus**



**04-9033 36 x 307 cm**

**04-9034 36 x 345 cm**

**04-9044 36 x 365 cm**

## Vuotsolainen Pilottisukselle

Uutuus 31-04



Tämä Vuotsolainen sopii kaikkiin 2007 mallin sukseen, jos suksen leveys on alle 175 mm. Leveys 195 mm.

## Polaris muovisuksi mm. 2007

31-04



MM148  
MM202

31-04

## Yamaha, leveä sukki mm 2007

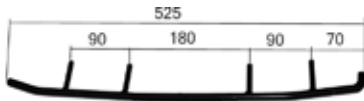

MM139



31-04

## Yamaha, kapea sukki mm. 2007

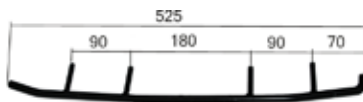

MM139



31-04

## CTRL sukki Lynx



MM186  
MM243

## 04-6370

60 x 372 cm      B = 74 kpl  
Nordik 600 SLE

## Uutuus



### Sisällysluettelo

- |       |                                |
|-------|--------------------------------|
| 5- 9  | Kotimaiset telat               |
| 10-14 | Camoplast telat                |
| 15-16 | Jatkopalat, soljet             |
| 17    | Tuulilasit                     |
| 18-19 | Liukukiskot                    |
| 20-21 | Vetopyörät, pyörät             |
| 22-23 | Jouset                         |
| 24-25 | Ketjut, jarrupalat             |
| 26    | Laakerit, tulpat               |
| 27-30 | Suksimuovit                    |
| 31-35 | Ohjainkiskot                   |
| 36    | Jatkopalat                     |
| 37    | Akselit, Syncro,<br>vetokoukut |
| 38-43 | Kytkimet                       |
| 44    | Variaattorit                   |
| 45-51 | Männät, tapit, neulalaakerit   |
| 52    | Kumit, Primer                  |
| 53-55 | CDI, puolat,                   |



Kesäajan ajokki

# Leveys 38 cm

A = 50 mm



## Lynx, Winha, Skidoo, Nordik 300, R, 377R

<b>04-3315</b>	38 x 315 cm	B = 63 kpl
<b>04-3333</b>	38 x 330 cm	B = 66 kpl
<b>04-3357</b>	38 x 353 cm, Elan	B = 70 kpl
<b>04-3392</b>	38 x 392 cm	B = 78 kpl

## Ockelbo

<b>04-3372</b>	38 x 372 cm	B = 74 kpl
<b>04-3375</b>	38 x 375 cm	B = 75 kpl
<b>04-3377</b>	38 x 385 cm	B = 77 kpl
<b>04-3386</b>	38 x 385 cm	B = 77 kpl

## Lynx 320 ja 330 mallit

Jos mitta **A** on 70 mm, pyörät vaihtamalla saa tämän maton asennettua.



Vetopyörät 27 mm  
kuusioakselille



Vetopyörä ja/tai  
kääntöpyörä



Kääntöpyörä

# Leveys 50 cm

**A = 50 mm**



**Lynx**

**Winha**

**04-5330**

50 x 330 cm

B = 66 kpl

**04-5370**

50 x 372 cm

B = 74 kpl

**04-5392**

50 x 392 cm

B = 78 kpl

Jos mitta **A** on 70 mm, pyörät vaihtamalla voi asentaa tämän telan



**Trapper**



**Nordik ( ei pyörien vaihtoa )**



**04-5372**

50 x 372 cm

B = 74 kpl

**04-5382**

50 x 382 cm

B = 76 kpl

## Leveys 60 cm



<b>04-6340</b>	60 x 340 cm	B = 67 kpl Lynx Finlandia, Winha 60
<b>04-6372</b>	60 x 372 cm	B = 74 kpl Lynx 635, Ockelbo 6000, Trapper 6000
<b>04-6380</b>	60 x 382 cm	B = 76 kpl Lynx 650 S liukuteli
<b>04-6390</b>	60 x 392 cm	B = 78 kpl Lynx 6000/650

---

## Ockelbo 600



**04-6000 HSB 54**  
keskivetoinen

# Leveys 60 cm

**04-6330** 60 x 330 cm B = 66 kpl  
Aktiv Teddy



# Leveys 50 cm

**04-9002**  
50 x 396 cm 32 mm

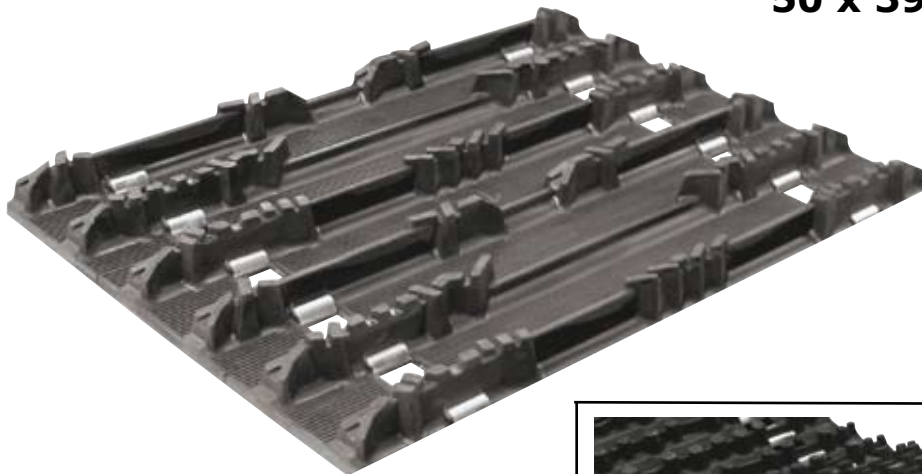

**32 mm**

**Bearcat, Scandik WT.  
Lynx, Polaris.  
Yamaha Viking**

**Ice Tech 04-9008**  
50 x 396 cm 32 mm

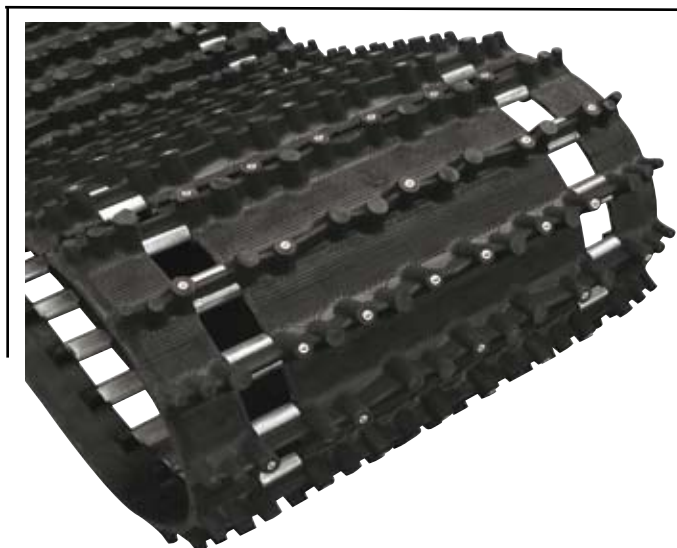

## Challenger 25 mm

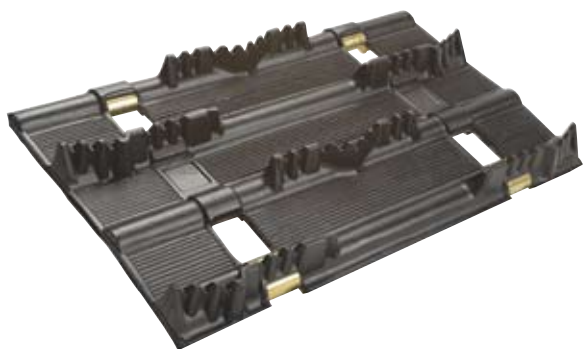

04-9793 38 x 307 cm 3rd  
04-9794 38 x 345 cm 3rd

## Predator 25 mm



04-9831 38 x 345 cm fc

## Durasport 25 mm

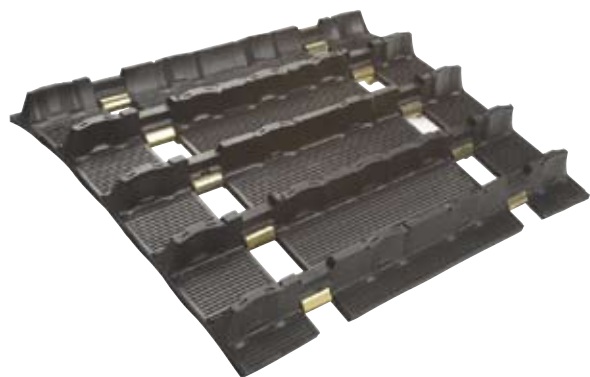

04-9753 38 x 307 cm fc  
04-9863 38 x 345 cm fc

## Hack Saw 25 mm



04-9009 38 x 307 cm fc  
04-9010 38 x 345 cm fc

## Ice Claw 25 mm



04-9928 38 x 307 cm fc  
04-9950 38 x 345 cm fc

## Challenger 25 mm

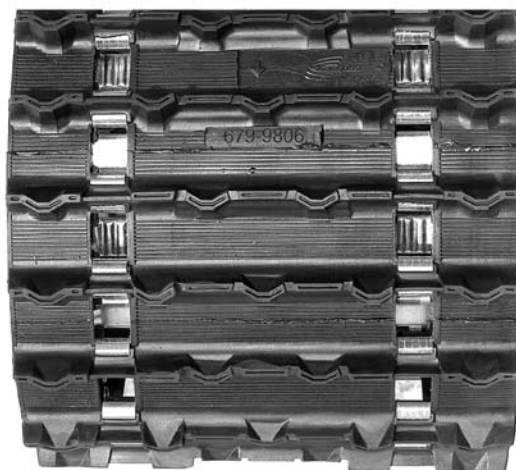

04-9806 38 x 396 cm fc

## Erikoismatot

### Yamaha

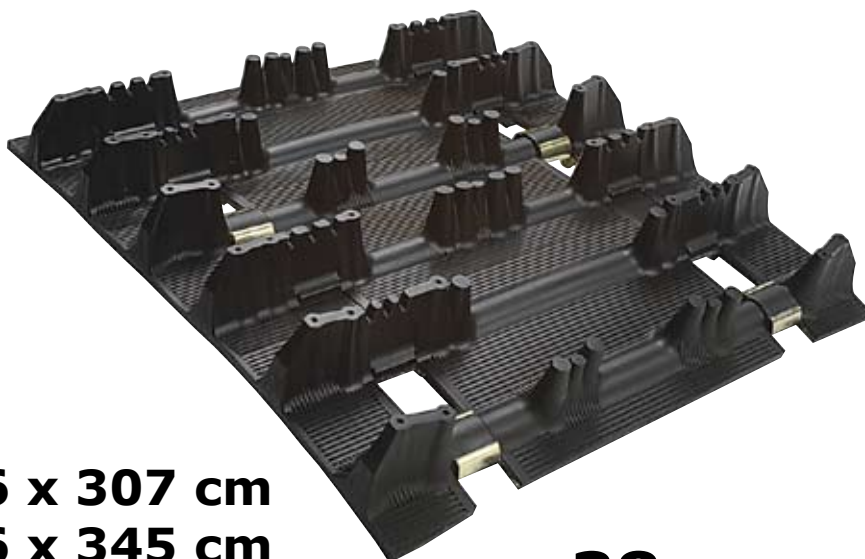

**04-9033** 36 x 307 cm  
**04-9034** 36 x 345 cm  
**04-9044** 36 x 365 cm

**38 mm**



### Arctic Cat

**25 mm**

**04-9960** 34,3 x 325 cm

### Skidoo



**19 mm**

Tundra, Alpine II, Scandik  
**04-9011** 38 x 353 cm

Elan, Safari

**04-9755** 38 x 290 cm  
pyöräteli

**04-9756** 38 x 290 cm  
liukuteli



## 32 mm

04-9921 38 x 307 cm  
04-9953 38 x 325 cm  
04-9922 38 x 345 cm  
04-9923 38 x 365 cm  
04-9007 38 x 384 cm  
04-9925 38 x 403 cm

04-9001 34,3 x 325 cm

04-9021 41 x 346 cm

## Rip Saw



## TRACtion Control System

04-9955H144  
38 x 307 cm



## Ice Ripper

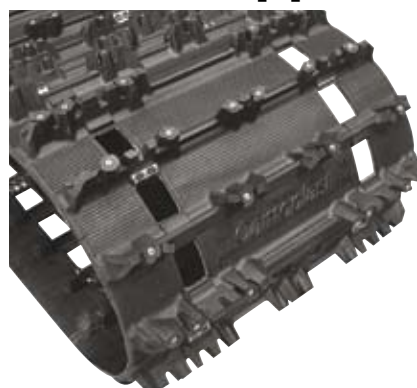

04-9993 38 x 307 cm  
04-9000 38 x 345 cm

## Predator



04-9818 38 x 307 cm  
04-9828 38 x 307 cm, pehmeä  
04-9819 38 x 345 cm

## Full Block



04-9792 38 x 307 cm  
04-9781 38 x 345 cm



**38 mm**

<b>04-9803</b>	<b>38 x 307 cm</b>	<b>3rd</b>
<b>04-9800</b>	<b>38 x 345 cm</b>	<b>3rd</b>
<b>04-9930</b>	<b>38 x 307 cm</b>	<b>fc</b>



**Sokosti**

<b>04-9003</b>	<b>38 x 365 cm</b>
<b>04-9004</b>	<b>38 x 384 cm</b>
<b>04-9005</b>	<b>38 x 403 cm</b>

**Rip Saw 38 mm**



<b>04-9998</b>	<b>38 x 307 cm</b>	<b>3p</b>
<b>04-9013</b>	<b>38 x 345 cm</b>	<b>3p</b>



## 51 mm

<b>04-9798</b>	<b>38 x 307 cm</b>
<b>04-9797</b>	<b>38 x 345 cm</b>
<b>04-9875</b>	<b>38 x 365 cm</b>
<b>04-9876</b>	<b>38 x 384 cm</b>
<b>04-9808</b>	<b>38 x 396 cm</b>

---

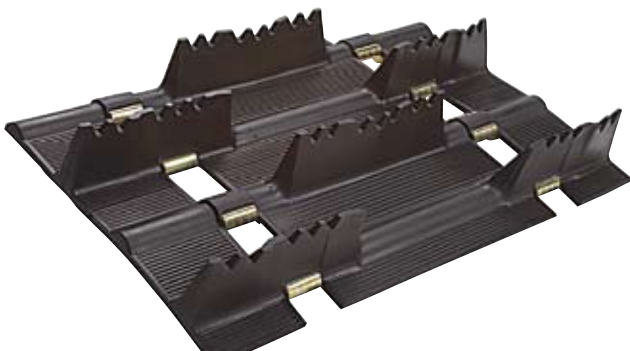

## 44 mm

<b>04-9933</b>	<b>41 x 345 cm</b>
----------------	--------------------

---



## 51 mm

<b>04-9899</b>	<b>41 x 365 cm</b>
<b>04-9919</b>	<b>41 x 384 cm</b>

---

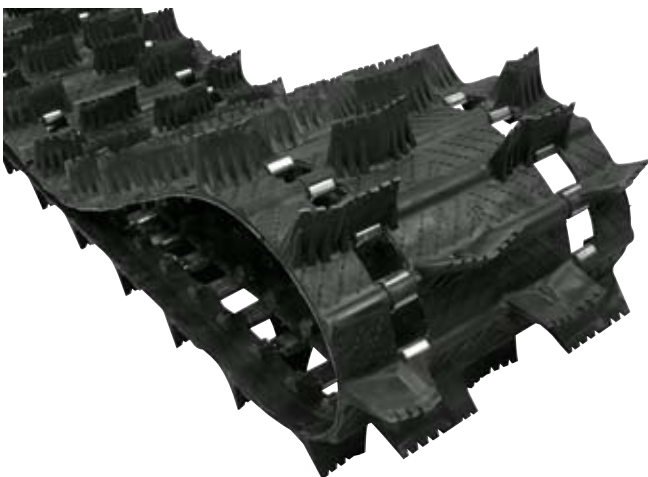

## 56 mm

<b>04-9978</b>	<b>38 x 403 cm</b>
----------------	--------------------

**04-9925 + 04-3000 = 403 cm**



**365 cm**



**384 cm**



**Lynx 04-9953**

**38 x 325 cm**



Orig. matto 320 cm  
tai 330 cm pitkä

**Riittävästi säätövaraa,  
mutta pidennä reikää  
n. 5 mm.**



# Jatkopalat

**04-3050**  
yleismalli 12 cm



**04-3060**  
Yamaha 12 cm



**04-3080**  
Yamaha 20 cm



**04-3300**  
Lynx 20 cm

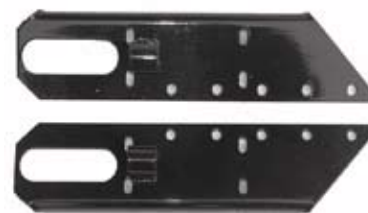

**04-3040**  
yleismalli 25 mm akseli  
20 cm jatko



**04-3000**

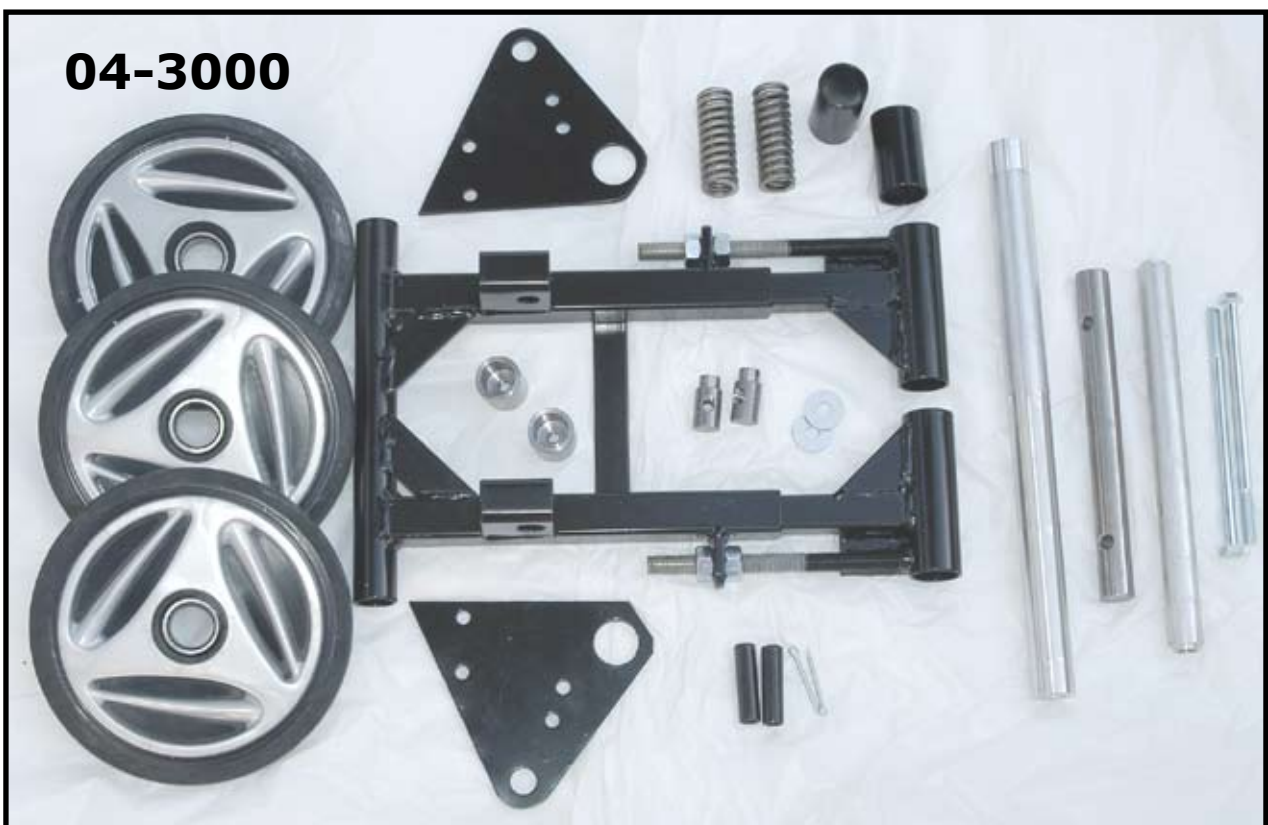

# Runkotunnelin jatkopalat



## 04-3001

rungon leveys 400-420 mm  
pituus 600 mm

## 04-3003

rungon leveys 415-430 mm  
pituus 600 mm



## 04-3002

rungon leveys 400-410 mm  
pituus 200 mm

## Solki

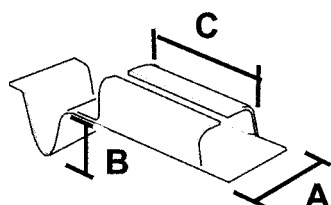

p/n	A	B	C
38-01	18	-	30
38-02	21	-	30
38-03	20	16	30
38-04	23	18	21
38-05	21	-	38
38-06	22	19	38
38-07	21	-	19
38-08	22	-	20
38-09	19	14	25
38-10	19	-	25
38-11	19	16	37



38-03

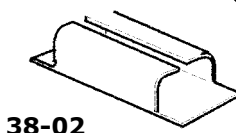
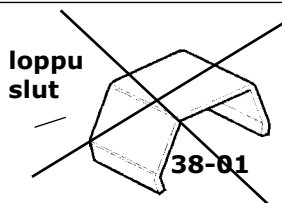

38-02

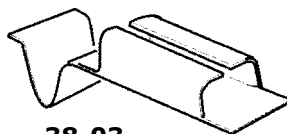

38-03

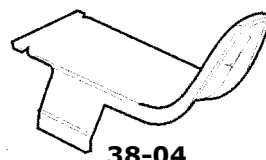

38-04

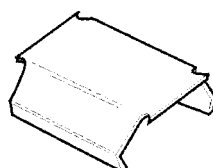

38-05

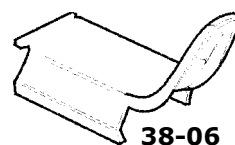

38-06

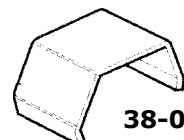

38-07

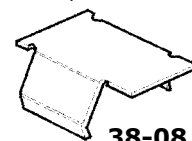

38-08

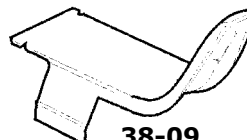

38-09



38-10

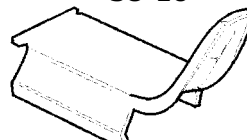

38-11

**Levikesukset** mallisuoja / design model

<b>31-01</b>	Leveys	250 mm	<b>8 mm</b>
<b>31-02</b>	Leveys	200 mm	<b>8 mm</b>
<b>31-03</b>	Leveys	230 mm	<b>8 mm</b>
<b>31-00</b>	Alpine II		<b>8 mm</b>
<b>31-04</b>	Leveys	195	<b>8 mm</b>



Sopii mainiosti myös muihin suksiin. (kuten esim. Arctic Catin muovisuksi )

**Suksen pohjamuovit 8 mm HDPE**



**32-61 Lynx**



**32-41 Polaris 1993-**



**32-51 Polaris -92, Ockelbo**



**32-81 Yamaha Viking**



**32-88 Yamaha Phaser 98-**



**32-91 Yamaha V-max 94-**

**Suksimuovi muovisukselle**



**33-10- Arctic Cat**



**33-30 Katamaran sukki**



**33-40 Polaris**



**33-60 Skidoo / Lynx flex**



**33-20 CTRL sukseen,  
ei esiporauksia, sopii muihinkin.**

kuva 33-50

**33-50 Pilot, kapea malli**



**33-70 Skidoo1996-**



**33-80 Yamaha SRX 1998-**



**33-90 Yamaha 2000 /Skidoo / Lynx  
sopii myös moneen muuhun sukseen**



**33-99 Yamaha RX-1  
teksti 33-99 takimmaisena reijän  
ja kannan välissä, pienellä.**

**31-04-18,5**

**Vuotsolainen Pilotti / Polaris sukselle  
mallisuojujattu / Yamahan sukselle  
leveys 195 mm, 8 mm**



**Voi asentaa 1, 2, tai  
3 pohjarautaa, tosin  
yksikin riittää**



**31-03-18 L / vasen**

230 mm

Vuotsolainen Pilottisukseen

**31-03-18 R / oikea**

230 mm

Vuotsolainen Pilottisukseen

saatavissa vain rajoitetusti, käytä jatkossa **31-04** muovia.



**31-04** Vuotsolainen Pilottisukselle

**31-04**



**33-50**

**33-50** Kapea Pilotti sukki



**Suksen muovipohjat 8 mm HPDE.**



**32-01 Arctic Cat**



**32-06 Arctic Cat**



**32-00 Ockelbo**



**32-11 Trapper, Nordik**



**32-99 Safari, Scandic 380**



**32-21B Formula, Snowexpert**



Tälle sukselle tavallinen ohjainrauta **MM277** ja Coromant **MM147**  
**33-90** sopii myös hyvin tähän Skidoon kapeaan ja uppoavaan sukseseen.

**31-06 Pohjapanssari**  
**6 x 800 x 1000 mm**

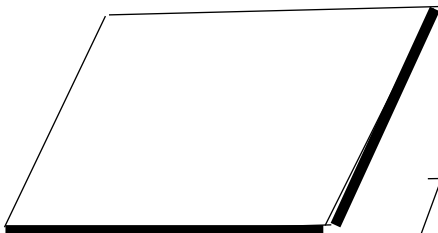

**31-00 Alpine II**

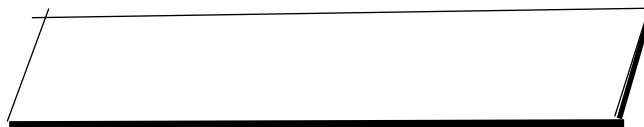

**Rekimuovi**

**31-07**

**8 x 150 x 3000**

**31-08**

**8 x 150 x 2000**

## Liukukisko

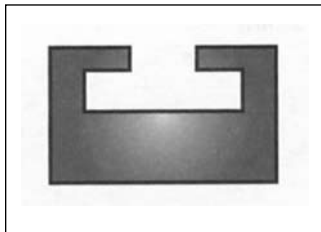

**30-01** 140cm musta

**30-601** 140 cm grafiitti

**30-010** **163 cm** musta

Sopii: Lynx- kaikki mallit  
Ski-Doo, Trapper, Nordik-300,500,600

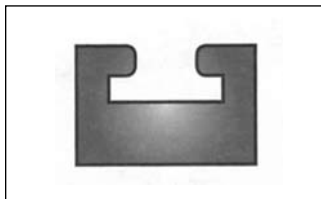

**30-10** 140 cm musta

**30-610** 140 cm grafiitti

**30-410** oranssi

Sopii: Arctic Cat, kaikki mallit -78 jälkeen

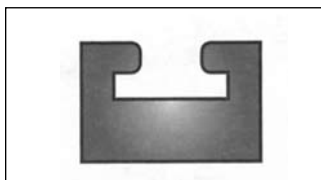

**30-167** 167 cm musta

Sopii: Arctic Cat, Super Jag

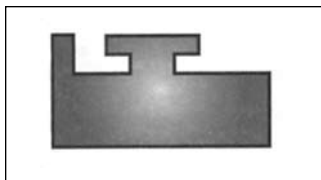

**30-15** 140 cm musta

**30-615** 140 cm grafiitti

**30-150** **145 cm** musta

Sopii: Polaris, kaikki mallit

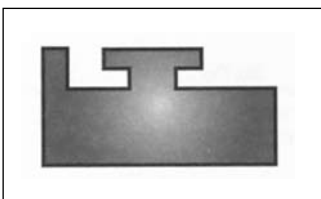

**30-618** 140 cm grafiitti

Sopii: Polaris- Storm, XCR, leveä profiili



**30-240** **163 cm** musta/black

Sopii: Polaris 2003 mountain



**30-260** 167 cm grafiitti

**30-360** 167 cm keltainen

Sopii: Skidoo, iso prof. 2005-

## Liukukisko

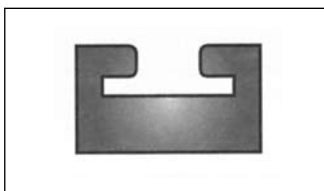

**30-16** 140 cm musta

**30-616** 140 cm grafiitti

Sopii: Yamaha Viging, Exciter 87-90, Phaser 90

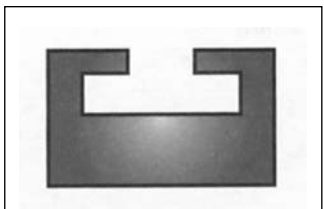

**30-00** 155cm valkoinen

huom. aukko suurempi kuin 30-01 Ski-Doo

Sopii: Nordik- 377 R, 540, 550

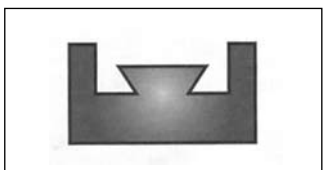

**30-12** 140 cm musta

**30-312** 140 cm neon pinkki

**30-612** 140 cm grafiitti

Sopii: Yamaha- mm. Phaser, Ovation, SRV, SS

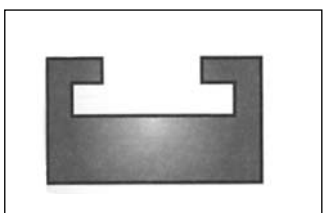

**30-20** 140 cm musta

**30-620** 140 cm grafiitti

**30-200** **145 cm** musta

Sopii/: Yamaha

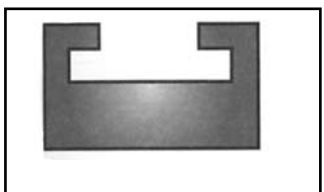

**30-625** 145 cm grafiitti

Sopii: Yamaha 2006-

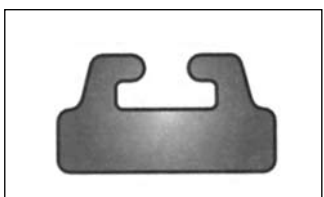

**30-21** 140 cm musta

**30-621** 140 cm grafiitti

**30-210** **163 cm** musta

**30-321** 140 cm keltainen

Sopii: Ski-Doo, uusi profiili  
Lynx G-type

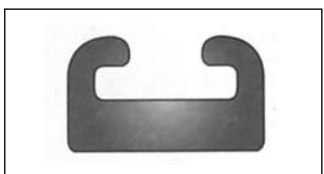

**30-23** 140 cm musta/

**30-623** 140 cm grafiitti

**30-230** **167 cm** musta

Sopii: Polaris 2000- profiili

## Hammaspyörät / vetopyörät



**20-5287**

**20-5285**

Takapyörä, 9-hamp.jako 2.00  
leveys 25 mm  
sopii Ockelbo

**20-5286**

Takapyörä, 9-hamp.jako 2.00  
leveys 30 mm  
sopii Ockelbo, Nordik, Trapper, Lynx



**20-5289**

**20-5287**

Takapyörä, 11-hamp.jako 2.00  
sopii: Nordik 300, Lynx 539 4211

**20-5288**

Takapyörä, 10-hamp. jako 2.00  
sopii Nordik 540, 550, PSS



**37-03**

**20-5289**

Takapyörä, 9-hamp- jako 2.52  
sisäveto matolle Challenger 04-9806  
sopii Lynx, Nordik



**37-04**

**37-00**

Vetopyörä 9-hamp/22 mm leveä/

**37-01**

Vetopyörä 9-hamp/30 mm leveä

**37-02**

Vetopyörä 10-hamp/30 mm leveä



**21-07N**

**37-03**

Vetopyörä 11-hamp. 430 0103

**37-04**

Vetopyörä 11-hamp/kuusioakselille

**37-06**

Telapyörä peltilaiipoille



**37-06**

**21-08AC**

Vetopyörä 8-hamp. 24 mm kuusioareikä

**21-08LY**

Vetopyörä 8-hamp. 31 mm kuusioareikä

**21-09PO**

Vetopyörä 9-hamp. 24 mm kuusioareikä

**21-09LY**

Vetopyörä 9-hamp. 31 mm kuusioareikä



**21-08AC**

**21-07K**

Vetopyörä 7-hamp. 24 mm kuusioareikä

**21-07G**

Vetopyörä 7-hamp. 26 mm kuusioareikä

**21-07N**

Vetopyörä 7-hamp. neliöakseli

## Telaston pyörät

<b>20-117</b>	4625 musta Sopii mm. Polaris	6202-5/8 dia 117
<b>20-108</b>	4250 musta Sopii mm. Ski-Doo 414 5759, Polaris	6202-5/8 dia 108
<b>20-127</b>	5000 musta Sopii mm. Lynx 143 0701, Ockelbo	6202-5/8 lynx dia 127
<b>20-133</b>	12993 musta Sopii mm. Lynx 440 0410	6004 dia 133



<b>20-135</b>	hopea dia 135	6205
<b>20-135F</b>	hopea fullmoon	6205
<b>20-5350</b>	hopea Sopii mm. Polaris	6205 + 3/4 dia 135

<b>20-5630</b>	musta Sopii mm Arctic Cat	6205 + 5/8 dia 143
----------------	------------------------------	-----------------------

<b>20-155</b>	musta dia 155 Sopii mm. Ski-Doo, Nordik	6205
---------------	--	------



<b>20-180</b>	hopea	dia 180	6205 lynx
<b>20-190</b>	musta	dia 190	6205



<b>20-165K</b>	keltainen	dia 165	
<b>20-165S</b>	sininen	dia 165	6205
<b>20-165P</b>	punainen	dia 165	6205



<b>20-6380H</b>	hopea	dia 160	6205
-----------------	-------	---------	------

<b>20-130</b>	musta	dia 130	6004 yamaha
---------------	-------	---------	-------------

<b>20-131</b>	musta	dia 180	6204 yamaha
---------------	-------	---------	-------------



## Pyörän holkit

<b>20-34</b>	holkki 3/4 "	pari
<b>20-58</b>	holkki 5/8 "	pari

## Takajouset



**40-AC 11,5 mm**  
Arctic Cat kaikki uusimmat

## pareittain



**40-POLA 11,5 mm**  
8 kierrosta  
Polaris, Skidoo, Lynx



**40-VI 12,0 mm**  
Yamaha Viking



**40-PO 11,5 mm**  
9 kierrosta  
Polaris 1990 alkaen



**40-EDGE 11,0 mm**  
Polaris EDGE alustalla



**40-POL 11,5 mm**  
Polaris 1989 saakka koukkupää

## Takajouset

## vakio



**41-8805 Lynx Ranger mm.**

## pareittain



**41-4175 Lynx 3900 S**



**40-4721 Nordik 500-600**



**41-1531 Lynx**



**41-4277 Lynx 10,0 mm**  
Kuvien jouset ovat oikeakätisiä



**41-4500 Lynx 9,0 mm**



**40-4716**

## Etujouset

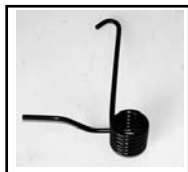

**41-3281**

8,0mm

mm. Lynx 250,3900

**41-3000**

9,0mm

mm. Lynx 5900



**41-8797**

10mm

mm. Ranger King  
538797, 538798

**41-8796**

9,0mm

538796, 538795



**41-1530**

9,0mm

mm Lynx 5900,  
rengaspäinen

**40-4715**

8,5mm

Nordik 500, 540, 550, 600



**40-CA**

8,0mm

mm. Karibo, Arctic Cat

## Käynnistinjousi

**01-1560**

Rotax

414 783 400

**01-158**

Rotax

420 939 115

**01-2080**

Arctic Cat  
Polaris  
Yamaha

3001-077  
308-3185  
8YO-15713-00-00

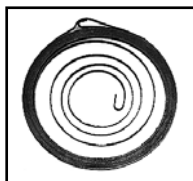

**01-2083**

Arctic Cat  
Polaris

3002-921  
308-3495

**01-206**

Sachs

**01-207**

Kohler

## Käpäläsarja Rotax



**01-153**



**01-154**

## Telaston akselit



<b>11-02</b>	3450701	Lynx 250, 360
<b>11-03</b>	3501775	Lynx GLX, 5900, 650
<b>11-04</b>	3501911	Lynx GLX, 5900, 650
<b>11-08</b>	5492814	taka-akseli Lynx 250
<b>11-09</b>	5493615	taka-akseli Lynx 5900
<b>11-10</b>	5496216	taka-akseli Lynx 360, 3900
<b>11-11</b>	05032390	taka-akseli Nordik 500, 540
<b>11-12</b>	05032389	taka-akseli Nordik 300, 377R

## Variaattorin akselit



<b>11-20</b>	5394111	Lynx 250S, 3900S
<b>11-21</b>	5398073	Lynx 360S, Ranger
<b>11-22</b>	539990	Fox -99
<b>11-23</b>	5146138	Fox 00-
<b>11-25</b>	875138073	Syncro

## Syncro pyörät



### 43-65

alapyörä, leveä	z=64	8751-55048
välipyörä, vasen	z=33	8751-47643
välipyörä, oikea	z=33	8751-47644

### 1992 alkaen

### 43-64

alapyörä, leveä	z=64	8751-55048
välipyörä,vasen	z=31	8751-47202
välipyörä, oikea	z=31	8751-47203

### 1992 saakka

## Vetokoukku



**12-01**



**12-02**



**12-03 Polaris**

## Laakerit



**35-6201**  
**35-6202**  
**35-620258**

**35-6203**

**35-6204N**

**35-6303**

**35-6304**



**35-6205N**

**35-CB205**

**35-6004**

**35-6005**

**35-6006**

**35-6008**



**35-6205LU**



**35-SA205**

**35-6022**

**35-6228**



**35-UC205**

**35-UC205T**



**35-SB205**

**35-SB205T**

**35-3205**

## reikä x ulko x leveys

12x32x10 koyo

15x35x11 koyo

15,875x35x11 rom.

17x40x12 koyo

20x47x114 koyo

17x47x14 koyo

20x52x15 koyo

25x52x15 koyo

25x52x15 palloselkä

20x42x12 koyo

25x47x12 koyo

30x55x13 koyo

40x68x15 koyo

25x52x15 NTN, Polaris ketjuk.

25,4x52x15 epäkeskokiristys

22x44x12 koyo, Yamaha veto.

28x58x16 koyo, Yamaha

25x52x17 koyo, Lynx vetoakseli

25,4x52x17 koyo, Lynx var.akseli

25x52x15 koyo Lynx

25,4x52x15 koyo Lynx

Lynx vaihdelaatikko, 2-rivinen

25x52x21

## Runkolaakerit

**35-6305**

**35-6305NR**

**35-6206**

**35-6206NR**

**35-6306NR**



**35-6207**

**35-6207NR**

25x62x17 c3 koyo

25x62x17 NR koyo

30x62x16 c3 koyo

30x62x16 NR koyo

30x72x19 NR koyo

35x72x17 c3 koyo

35x72x17 NR

## Sytytystulppa

**BOSCH**



**05-B8**

BR8ES

häiriösuojattu

**05-B9**

BR9ES

häiriösuojattu

## ALT-kytkin



**15-1213A**



**15-0513A**



**15-2913A**



**15-3113A**



**15-1713A**

## Arctic Cat

		kpl	gr	
kaikki mallit	1970-80	1213	kysy	ask
Jag 4000	1981	1213	3	10
Pantera 5000	1977-81	1213	3	12
Panther 4000	1977-81	1213	3	9
El Tigre 5000	1978-80	1213	3	12
Trail Cat 4000	1980-81	1213	3	10

### Skidoo

Alpine640	1969-75	0913	3	
Alpine640	1975-82	0613	3	
Citation 4500/SS	1980-83	0513	1	9
Citation LS/E	1985-91	3913	1	12
Elan 250/247cc	1971-96	1013	1	12
Elan 248-294 cc	1973-79	1013	1	4
Elite 464 cc	1981-82	0513	1	12
Everest TNT	1975-79	0513	1	5
Everest 444/464	1978-83	0513	1	12
Everest 500	1980-83	0513	1	9
Olympic mod	1969-75	1013	kysy	ask
Skandic 277	1983	3913	2	6
Scandic 377 / R	1982-87	0513	1	9
Tundra LT / LTS	1985-92	3913	1	12
Skidoo mallit	1965-80	kysy	kysy	ask

### Polaris

Polaris mallit	1970-80	2815	kysy	ask
Star, L/T	1983-87	2815	1	4

### Yamaha

BR 250	1982-84	2913	1	13
BR 250 TS, T, LT	1984-01	3113	1	13
ET 250	1977-81	1713	1	4
ET 300	1979-84	2913	1	4
ET 340E, T, TR	1978-88	2913	1	6
ET 400T, TR	1989-91	2913	1	11
EC 340 338 cc	1981-88	2913	1	6
EC 540 535 cc	1979-82	2913	1	12
EX 340 338 cc	1976-78	2913	1	6
EX 440 433 cc	1976-81	2913	1	13
Phazer 433 cc	1984-89	3113	1	13
SRV 540	1984-91	3113	1	12
SRX 440	1976-80	3113	1	13
SS 440	1980-85	3113	4	13
STX 340	1976-77	2913	1	6
STX 440	1976-77	2913	1	13
XLV 540	1985-90	3113	1	12

### Motoski

Motoski	1973-80	kysy	kysy	kysy / ask
Futura 400, E	1977-79	0513	3	8
Futura 444, LC	1978-79	0513	3	7
Futura 464, RV	1980-83	0513	3	10
Futura 500	1980-83	0513	3	10
Spirit 250	1976-83	1013	2	
Grand Prix spec	1979-81	0513	2	10
Mirage 1.	1980-83	3913	2	10
Sonic mod.	1979-83	0513	5	6

### Sno - Jet

Sno - Jet	1972-77	1713	2	kysy / ask
-----------	---------	------	---	------------

## Lynx ALT-kytkin

		tuote	jousi	kpl prikat	gr paino
L 320 295 cc	197?-80	1213A	1	9	
L 520 295 cc	197?-83	1213A	1		60
L 330 340 cc	197?-80	1213A	1	8	
L 535 440 cc	197?-79	1213A	1		60
L 635 440 cc	197?-79	1213A	1		90
GLX 503 cc	1981-82	1213A	1		60
GLX / 5900	1984-93	0513A	1		60
L 535 503 cc	1981-83	1213A	1		60
L 535 503 cc	1984-87	0513A	1		60
L 635 / XL	1981-83	1213A	1		90
GL 3300 377 cc	1982	0513A	2	12	
GL 3900 377 cc	1982-91	0513A	2	12	
L 650 503 cc	1982-92	0513A	1		90
L 250, S 253 cc	1985-91	0513A	2	6	
GL 3300 S 503 c	1984-89	0513A	1	7	
GL 3300 377 cc	1989-90	0513A	1	12	

### Ockelbo

Oc 300	1978-80	3113A	2	14	
Oc 600-1	1978-80	3113A	2	14	
Oc 600-2	1979-81	0513A	2		60
Oc 8000	1980-88	0513A	2		80
Oc 6000	1981-88	0513A	2		60
Oc Poro	1983-85	0513A	2	6	
Oc 4000	1982-83	0513A	2	7	
Oc 5000	1983-88	0513A	2		70
Oc 3500	1986-88	0513A	2	6	
Oc 4500	1986-88	0513A	2		60
Fighter	1988	0513A	2	10	

### Trapper, Nordik

Trapper 5000	1984-	0513A	1	10	
Trapper 6000	1984-	0513A	1		90
Nordik 300, R	1988-	3913A	1	10	

### Aktiv

Aktiv mallit	1976-82	1213A	kysy	ask	
Aktiv mallit	1983-	0513A	kysy	ask	

### Terri 30

Terri telamaasturi	1975-	0513A	5		200
--------------------	-------	-------	---	--	-----

### Jousi

1=	19-01
2=	19-02
3=	19-03
4=	19-04
5=	19-05

### Kytkin

0513A=	15-0513A
0613A=	15-0613A
0913A=	15-0913A
1013A=	15-1013A
1713A=	15-1713A
2913A=	15-2913A
3113A=	15-3113A
3913A=	15-3913A
5013A=	15-5013A uusi



jousi/spring 1-5



15-3913A



16-11



16-06



16-09



16-08



16-07



16-02



16-16



17-200

## S4B-kytkin

## Ski-Doo



15-0513B  
15-3113B  
15-6513B  
15-9513B  
15-9713B



18-130



18-030



18-100



18-120

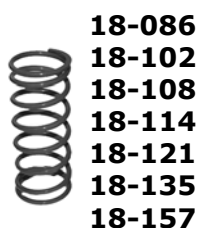

18-200  
18-201

SS 25  
Safari 377  
Safari L, LE  
Scout, Saga  
Tundra 2, LT

## Polaris

Lite GT,Deluxe  
Sport GT  
Starlite, GT  
Sport touring

## Yamaha

SR540  
Viking 540  
Exciter 570  
Viking 2 540 cc

## Lynx

GLS 3300  
GLS 3500  
GLS 3600  
GLS 3800  
L 5900 503 cc  
L Forest Fox startilla

tuote	jousi	kpl	gr
1984	0513B 117	12	
1984-88	0513B 102	8	
1990-92	0513B 102	8	
1989-92	0513B 102	8	
1993-97	9713B 086	2	

tuote	jousi	kpl	gr
1991-98	6513B 102	12	
1991-92	6513B 102	12	
1991-93	6513B 114	14	
1993-96	6513B 114	12	

tuote	jousi	kpl	gr
1981-87	3113B 121	14	
1988-92	3113B 102		90
1987-90	3113B 121	14	
1992-93	3113B 102		90

tuote	jousi	kpl	gr
1987-89	0513B 114	12	
1990-91	0513B 117	11	
1990-91	0513B 121	13	
1990-91	0513B 121	13	
1983-93	0513B 102		60
1993-99	9513B 102	7	



17-050



17-051



18-060  
18-090



17-090



16-07



16-08

jousi 086 mm  
jousi 102 mm  
jousi 108 mm  
jousi 114 mm  
jousi 121 mm  
jousi 135 mm  
jousi 157 mm

ulosvetäjä M14x1,5 L-30  
ulosvetäjä M14x1,5 L-120



18-170  
18-171  
18-140  
17-112  
18-160

ruuv  
Polarisscrew  
lukkolevy  
mutteri  
aluslevy

## Arctic Cat

max 580 cc

## CV-tech kytkin

		tuote	jousi	prikat
Jag mallit 440 fc	1985-99	0148C	108	8
Jag mallit 340 fc	1987-99	0148C	108	6
Jag liq, 440 lc	1996	0148C	157	9
Manx mallit 340 fc	1991-93	0148C	108	6
Pantera 440 lc	1985-92	0148C	157	9
Pantera 550 lc	1993-95	0148C	157	14
Pantera 580 lc	1997-99	0148C	157	14
Panther 500 fc	1986-88	0148C	108	9
Panther 440 fc	1989-90	0148C	108	8
Panther 340 fc	1998-00	0148C	108	6
Bearcat 340	1995-	0148C	108	6
Bearcat 440	1995-	0148C	108	8
Bearcat 550 lc	1996-	0148C	121	15
Cheetah 500 fc	1986-90	0148C	108	9
Cheetah 440 lc	1991-94	0148C	157	10
Cougar 500 fc	1985-90	0148C	108	9
Cougar 440 lc	1991-94	0148C	157	9
Cougar 550 lc	1995-98	0148C	157	14
EXT mallit 550 lc	1991-93	0148C	157	14
EXT mallit 580 lc	1993-97	0148C	157	12
El Tigre 5000 lc	1987-88	0148C	157	9
El Tigre 6000 lc	1978-79	0148C	157	9
El Tigre 6000 lc	1980-85	0148C	157	12
El Tigre 6000 lc	1986-89	0148C	157	13
El Tigre EXT 530	1989-91	0148C	157	13
Panther 440 fc	1984-85	0148C	157	8
Panther 440 lc	1996	0148C	157	9
Panther deluxe MC	1991-01	0148C	108	8
Panther 550 lc	1997-01	0148C	157	14
Prowler 550 lc	1995	0148C	157	14
Prowler 440 lc	1991-94	0148C	157	9
Puma mallit 340	1994-97	0148C	108	6
Z, ZL, ZR 440 lc	1993-01	0148C	157	9
ZR 580, EFI lc	1993-97	0148C	157	13



**15-0148C**



**19-130**

## Yamaha

max 570 cc

## CV-tech kytkin

Exciter II EX 570	1991-93	0151C	157	14
Phaser mallit 485 cc	1992-99	0151C	108	10
Viking III 540E 535 cc	1993-01	0151C	157	13
VX 500 XT 494 cc	1996	0151C	157	13
VX 500, E, DX, ST	1994-96	0151C	157	13
Venture mallit 485 cc	1991-01	0151C	157	10
Venture 500 494 cc	1997-01	0151C	157	12
V-max 500 mallit, 494 cc	1997-99	0151C	157	12



**15-0151C**



**19-030**



**19-100**



**17-040 Kuppi**

**CV-tech kytkin****Skidoo****max 583 cc****15-0147C****15-0148C****19-130**

			<b>tuote jousi prikat</b>		
Escapade 503 cc	1987-89	0148C	108	9	
Formula 500 494 cc	1997-99	0148C	157	12	
Formula GT 582 cc	1993-97	0148C	157	13	
Formula MXZ 467 cc	1993-94	0148C	145	12	
Formula MXZ 454 cc	1995	0148C	145	12	
Formula MXZ 440 cc	1997-99	0147C	108	7	
Formula MX,LT, 467 cc	1985-93	0148C	145	12	
Formula Mach 1 583 cc	1989-90	0148C	157	13	
Formula Plus 583 cc	1992	0148C	157	13	
Formula Plus 537 cc	1985-91	0148C	157	13	
Formula Plus 582 cc	1992-93	0148C	157	13	
Formula S377 377 cc	1996-99	0147C	108	6	
Formula SL 503 cc	1995-99	0147C	108	9	
Formula SLS 494 cc	1996	0148C	157	12	
Formula SP,SS 462 cc	1985-86	0148C	145	12	
Formula ST, GT470	1994-95	0148C	145	12	
Formula Z,STX,LT 583	1994-99	0148C	157	14	
Grand Touring 500 cc	1996-99	0147C	157	11	
Grand Touring 583 cc	1995-99	0147C	157	13	
Safari 503, R 503 cc	1988-93	0148C	108	9	
Safari Cheyenne 503 cc	1989-91	0148C	108	9	
Safari Deluxe, L 377 cc	1993-94	0148C	108	6	
Safari GL 447E 477 cc	1984	0148C	108	7	
Safari GL LC 467 cc	1990-92	0148C	145	12	
Safari LC, LCE 467 cc	1990-92	0148C	145	12	
Safari LX, LXE 447 cc	1990-91	0148C	108	7	
Safari Rally E 503 cc	1994	0147C	108	9	
Safari Voyager 503 cc	1989	0148C	108	9	
Scandic 503	1987	0148C	108	9	
Scandik II 377R, 377cc	1992-01	0147C	108	6	
Scandik II 503R, 503 cc	1993-01	0147C	108	9	
Wide Track 503 cc	1996-	0147C	108	9	
Wide Track 494 cc	1997-99	0148C	135	12	
Stratos, E 503 cc	1987-88	0148C	108	9	
Summit 470 467 cc	1994	0148C	145	12	
Summit 500 497 cc	1996-99	0148C	157	13	
Summit 583 583 cc	1995-97	0147C	157	14	

**CV-tech kytkin****Polaris****max 580 cc****15-0149C**

Cutlass 440	1981-52	0149C	108	12
Indy 400 classic	1984-91	0149C	157	11
Indy 440, sks, xcr	1992-98	0149C	108	12
Indy 500 carb.sks,rmk	1995-98	0149C	157	12
Indy 500,sks,sp,efi	1989-98	0149C	157	12
Indy 500, classic	1989-01	0149C	157	12
Indy classic,touring	1994-01	0149C	157	12
Indy sport,touring	1993-01	0149C	157	11
Indy sport, GT	1987-90	0149C	108	12
Indy super sport	1995-99	0149C	145	12
Indy mallit 550 cc	1998-	0149C	157	12
Indy trail 440 cc	1983-85	0149C	157	12
Indy trail deluxe	1993	0149C	157	12
Indy trail mallit 500cc	1988-01	0149C	145	12

**Huom: ulosvetäjä sama kuin TRA M14x1,5**

**Polaris****max 580 cc****CV-tech kytkin**

		tuote	jousi	prikat
Widetrak	1990-93	0149C	145	12
Widetrak GT	1995-98	0149C	145	12
Widetrak LX	1994-	0149C	145	12
Indy XCF 440 cc	1997-99	0149C	108	12
Indy XLT,sks,sp 580	1993-94	0149C	157	13
Indy Transport	1996	0149C	108	12
Long track, RLR	1983-89	0149C	108	12
SS,Sport,Sprint,ES	1983-87	0149C	108	12
Star trak	1988-90	0149C	135	14
TC-C 440 cc	1981-82	0149C	145	11
TX-L 340 cc	1981-82	0149C	145	9

**Lynx****max 583 cc****CV-tech kytkin**

		tuote	jousi	prikat
Enduro 600 583 cc	1993-	0148C	157	12
Enduro 500 F 503 cc	2000-	0148C	135	13
Enduro 550 F 550cc	2003-	0148C	157	12
Explorer 500 503 cc	2001-	0148C	108	11
Explorer 550F 550 cc	2003-	0148C	135	12
Cobra 536 cc	1993-	0148C	157	13
Cobra Touring 536 cc	1993-	0148C	157	12
GLS 3500 fc 503 cc	1993-	0148C	135	12
GL 360S 377 cc	1994-	0148C	108	9
Ranger King, LTS 377 cc	1994-	0148C	108	9
Ranger King 503 cc	1996-	0148C	108	12
Ranger 2000, FCE 503 cc	2000-	0148C	108	12
Ranger LCE 496 cc	2002-	0148C	108	11
Ranger 550F 550 cc	2003-	0148C	135	12
Light 377 cc	1994-	0148C	108	10
Light Touring 377 cc	1997-	0148C	108	10
GLX 5900 503 cc	1994-	0148C	108	10
GLX 5900 LC 496 cc	1999-	0148C	108	11
ST 500/5900 496 cc	2000-	0148C	108	11
650 Syncro 503 cc	1994-	0148C	108	14
Forest Fox 377 cc	1996-	0148C	108	9
Forest Fox 443 cc	1998-	0148C	108	9
Sport XR 377 cc	1997-	0148C	108	8
6900 WT 503 cc	1997-	0148C	108	14
G-Touring 583 cc	1997-	0148C	157	13
XR 400 F 377 cc	2000-	0148C	108	9
XR 500 F 503 cc	2001-	0148C	135	12
Touring 400 F 377 cc	2000-	0148C	108	10
Touring 500F 503 cc	2000-	0148C	108	11
Safari 400 377 cc	2001-	0148C	108	10

**15-0148C****19-050****16-08****16-07****19-030****19-100****19-120**

**19-170 ruuvi**  
**19-171 polaris**  
**19-140 lukkolevy**  
**17-112 mutteri**  
**18-160 aluslevy**

## Toisiovariaattori

### 14-00- KW-8-25-270 MVLТ

-dia 25 mm akseli

-dia 270 mm

mm. Ockelbo. Lynx, Trapper Max 1049 hihna

### 14-01 KW-22,2-250 NK

-dia 22,2 mm akseli, kiilaura 5 mm

-dia 250 mm

mm. Terri 30

### 14-03 5100-0172

-dia 22,2 mm akseli

-6mm kiilaura

-dia 250 mm



## Lynx peltikakkosen tilalle

### Säätöohjeita

Kun asennat uuden kytkimen tai korjaat vanhaa, muista aina tarkistaa toisio = kakkosvariaattorin jousen kireys ja kunto. Hyvin usein jousi on jo kuoleentunut eikä toimi oikein. Kytкин vaihtaa liian aikaisin eikä moottori jaksa seurata. Vaihda tai kiristä vanhaa joustta. Puhdista osat.

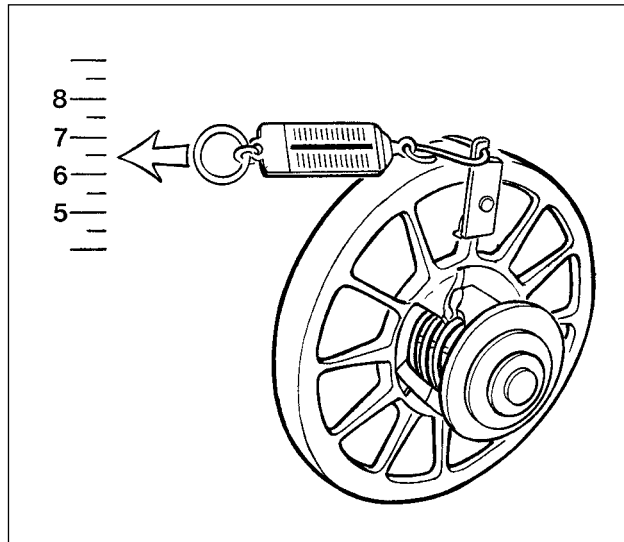

### Linjaus

Tarkista 12 mm paksulla raudalla tai listalla variaattoreiden linjaus. Jos kelkassasi ei ole rajoitinta, joka estää moottorin kääntymisen vedon aikana, silloin mitan **Y** pitää olla 1,0 - 1,5 mm suurempi kuin mitan **X**. Huomaa myös, että pienemmän kytkimen takia ei ohjekirjasi mitta **Z** ole enää sama luku.

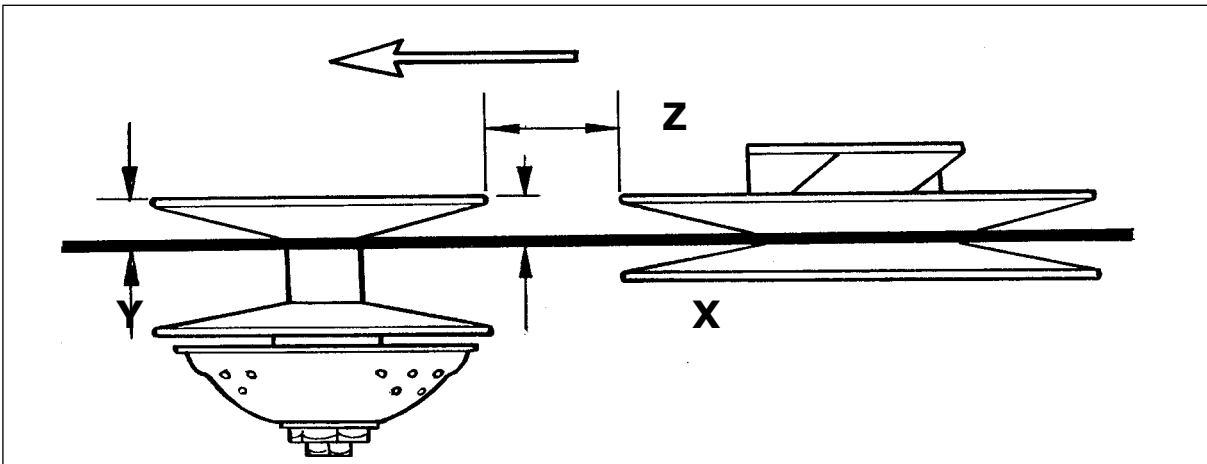

**Mäntä Arctic Cat/**

	dia mm	sopii	tiiviste	neulal.	tiiv.mto	tiiv.kytkin
EXT 600 Triple 97-98; EXT 600 Tr. Touring 1998; Powder EXT 600 1997-98; ZRT 600 1995-98 <b>09-601</b>	66,50	<b>594</b>		35-503	09-14618	09-14619
Pantera 800 1998-01; ZRT 800 1995-01 <b>09-602</b>	72,00	<b>794</b>		35-523	09-14618	09-14619
ZL 500 EFI 1998-01; ZR 500, ERSI 1998-01; Powder SP 500 EFI 1999-01 <b>09-679</b>	71,00	<b>497</b>		35-523	09-14618	09-14619
EXT 580 MC; EXT 580 EFI MC 1993-97; 580 Powder SP 1995-97; ZR 580 1993-97; Pantera 580 1995-97 <b>09-681</b>	75,40	<b>580</b>		35-523	09-14618	09-14619
Wildcat 700 MC. EFI 1991-96, ZR 700 1995 <b>09-682</b>	81,00	<b>699</b>		35-523	09-14618	09-14619
EXT special 1991-92; EXT Mountain Cat 1991-92; EXT 550 EFI, EFI Mtn Cat 1993-94 Bear Cat 550WT <b>09-683</b>	73,40	<b>550</b>	840-8182-9	35-523	09-14618	09-14619
Panther, Puma, Cheetah, Pantera 1971-1974 <b>09-685</b>	60,00	<b>339</b>				
Bearcat 550 1995-98; Cheetah 550 1994; Cougar 550 1995-98; EXT 550, EFI 1993-98; Pantera 550 1993-94; Panther 550 1997-98; Prowler 550 1995 <b>09-687</b>	73,40	<b>550</b>		35-523	09-14618	09-14619
El Tigre 440 Z 1975-77; Kawasaki Intriguer, Intruder, Invader; Drifter 440 1978-81 <b>09-689</b>	68,00	<b>440</b>	840-8059-9	35-522	09-14603	09-14603
Cheetah FC, Cougar 1986-90 <b>09-691</b>	70,00	<b>500</b>	840-8061-9	35-503	09-14603	09-14603
Bearcat 340 1995-01; Cheetah 340 1994; Jag 340 1976-77, 1987-90; Jag 3000 FA, FC 1978-80 Jag Deluxe 1987-90; Jag Mountain Cat 1990-91; Jag 340 DeLuxe 1998-99; Panther 340 1998-01 Trail Cat 3000 FC 1980; Manx, Manx Deluxe 1991-93; Manx Mountain Cat 1992-93; Puma DeLuxe 1994-97 <b>09-692</b>	60,00	<b>339</b>	840-80588-11	35-502	09-14603	09-14603
Cheetah 5000 1976-78; El Tigre 500 1976; El Tigre 5000 1977-81; Pantera 5000 1976-81; Panther 500 1976 Cougar Spec. Edition 1985; Panther 1986-88; Pantera el. 1980; Manx 2000S 1977-80 <b>09-693</b>	70,00	<b>500</b>	840-8061-9	35-503	09-14603	09-14603
El Tigre 6000 LC 1980-85 <b>09-694</b>	70,00	<b>500</b>	840-80632-14	35-503	09-14603	09-14605
El Tigre 6000 LC 1978-79; El Tigre Cross Country 1979; Pantera LC 1985-92; El Tigre 5000 LC 1987; Jag 440 LC 1987; Panther 440 LC 1996; ZL 440 1997-99; Prowler 1990-94; Cheetah Touring 1991-93; Cougar 1991-94. <b>09-695</b>	68,00	<b>440</b>	840-8181-13	35-503	09-14603	09-14603
Bearcat 440 1995-01; Cheetah 440 1994; Panther 4000 FC 1980-81; Trail Cat 4000 FC 1980-81; Jag 4000 FC 1980-81; Jag AFS LT 1991-93; Jag FC 1985-87; Jag 440 DeLuxe 1988-99 Jag 440 Z 1991-96; Panther DeLuxe 440 1984-01; Z 440 ES 1990-01; Super Jag 1991-92 <b>09-696</b>	65,00	<b>431</b>	840-80607-10	35-502	09-14603	09-14603
Cheetah LC 1986-89; El Tigre 6000 1986-89; El Tigre EXT 1989-91; El Tigre Ext Mountain Cat 1990 <b>09-699</b>	72,00	<b>529</b>	840-80632-14	35-503	09-14603	09-14603

**Ski-Doo**

	<b>dia</b>	<b>sopii</b>	<b>tiiviste</b>	<b>neulalaak.</b>	<b>tiiv.mto</b>	<b>tiiv.kytkin</b>
--	------------	--------------	-----------------	-------------------	-----------------	--------------------

Spirit 250 1976-78; Elan 250 E 1971-78

<b>09-740</b>	69,00	<b>247</b>	840-8119-9	35-505	09-118	09-118
<b>09-740-02</b>	69,50					
<b>09-740-04</b>	70,00					

Spirit 250 1979-83; Elan 250 1979-96

<b>09-740-02</b>	69,50	<b>250</b>	840-8024-9	35-505	09-118	09-118
<b>09-740-04</b>	70,00					

Rotax 253, 277, 503,521,536 Lynx, Nordik, Ockelbo, Skidoo, Trapper, Winha

<b>09-741</b>	72,00	<b>253</b>	841-8123-8	35-505	09-126	09-146
<b>09-741-01</b>	72,25	<b>277</b>	841-8300-9	35-505	09-168	09-169
<b>09-741-02</b>	72,50	<b>503</b>	840-8162-8	35-505	09-165	09-167
<b>09-741-04</b>	73,00	<b>521</b>		35-505	09-167	09-165
<b>09-741-06</b>	73,50	<b>536</b>	840-8170-20	35-505	09-167	09-165

Olympic 320, 320E 1969; Olympic 300, S, M, 1971-77

<b>09-742</b>	76,00	<b>319</b>		35-505	09-118	09-118
<b>09-742-02</b>	76,50					

Elan 250 1973-79

<b>09-745</b>	54,00	<b>247</b>		09-514	09-118	09-118
---------------	-------	------------	--	--------	--------	--------

Olympic 335 1969-72; Skandic 1970-73

<b>09-746</b>	78,00	<b>335</b>		35-505	09-118	09-118
---------------	-------	------------	--	--------	--------	--------

TNT 340, 1972-76; Olympic 340, E 1975-79; Everest 340, E 1977-79; Futura 340 1975; Nuvik 340, E 1976-79

<b>09-747</b>	59,5 left	<b>339</b>		35-505		
<b>09-748</b>	59,5 right	<b>339</b>		35-505	09-167	09-167

Blizzard 6500 Plus, 7500 Plus, Cross Country 1978-81; Super Sonic 1979-81

<b>09-750</b>	59,50	<b>339</b>		35-505	09-165	09-167
<b>09-750-02</b>	60,00					

Rotax 377 ; Lynx, Nordik, Ockelbo, Skidoo, Trapper, Winha

<b>09-751</b>	62,00	<b>377</b>	840-80238-7	35-505	09-165	09-167
<b>09-751-01</b>	62,25					
<b>09-751-02</b>	62,50					
<b>09-751-04</b>	63,00					

Rotax 447; Lynx, Ockelbo, Skidoo, Trapper

<b>09-752</b>	67,50	<b>447</b>	840-8124-11	35-505	09-165	09-167
<b>09-752-01</b>	67,75					
<b>09-752-02</b>	68,00					
<b>09-752-04</b>	68,25					

Everest 440 FC 1974-79; TNT 440 FC 1975-78; Olympic 1977; Futura 440 1975-79; Nuvik 440 1977

<b>09-758</b>	67,5 left	<b>436,6</b>		35-505	09-122	09-116
<b>09-758-02</b>	68,00					
<b>09-759</b>	67,5 right	<b>436,6</b>		35-505	09-167	09-167
<b>09-759-02</b>	68,00					

Ski-Doo	dia	sopii	tiiviste	neual.	tiiv.mto	tiiv.kytkin
---------	-----	-------	----------	--------	----------	-------------

Blizzard 9500 1979-82; Ultra Sonic 1980-82

<b>09-760</b>	67,50	<b>436,6</b>		35-505	09-167	09-167
<b>09-760-01</b>	67,75					
<b>09-760-02</b>	68,00					

Rotax 444, 467; Elite 450 LC 1978-79; Everest 444 LC 1978-79; Everest 464 LC 1980-83; SS-25 1984 Grand Tour. 470 1995; Formula SS 1985; Formula St 1994; Formula SP 1985-86; Formula MX, LT, XTC 1985-95 Formula MXZ 1993-94; Safari GLX, LC, LCE 1990-92; Summit 470 1994-95

<b>09-761</b>	69,50	<b>436,6</b>		35-505	09-167	09-167
<b>09-761-01</b>	69,75					
<b>09-761-02</b>	70,00	<b>462,8</b>		35-505	09-167	09-165
<b>09-761-04</b>	70,50					

Alpine 640 1969-82; Nordic 640 1970-74; TNT 640 1971-72; Valmont 1971-72

<b>09-762</b>	76,00 left	<b>635</b>		35-505	09-103	09-103
<b>09-762-02</b>	76,50					
<b>09-763</b>	76,00 right	<b>635</b>		35-505		
<b>09-763-02</b>	76,50					
<b>09-763-04</b>	77,00					

Rotax 583, 621; F Mach 1, XTC 1989-92; F Plus, E, XTC,X 1992-93; F Plus EFI 1993-94; F GT 580 1993-96; F STX 1994-96; Summit 1994-96; F Z 1994-96

<b>09-772</b>	76,00	<b>583</b>		35-505	09-167	09-165
<b>09-772-01</b>	76,25					
<b>09-772-02</b>	76,50	<b>617</b>			center	09-16002
<b>09-772-04</b>	77,00					

Rotax 670; Mach 1 X 1993; Mach 1 1993-96; MXZ 670 1996-99; GT SE 1994-96; F SS 670 1995-96; Summit 670

<b>09-773</b>	78,00	<b>669</b>		35-524	09-167	09-165
<b>09-773-01</b>	78,25					
<b>09-773-02</b>	78,50					
<b>09-773-04</b>	79,00					

Formula 3 600 1995-97

<b>09-774</b>	64,50	<b>600</b>		35-503	center 09-11301	09-165 09-170
---------------	-------	------------	--	--------	--------------------	------------------

Rotax 500, 780; F Z 500 1999; F 500, DLX, SLS 1996-00; GT 500 1996-99; Mach Z 780 1993-97; MXZ 500 98- Scandic WT LC 1999-00; Summit 500 1996-99; Touring 500 LC 2000

<b>09-780</b>	69,50	<b>500</b>		35-505	09-165	09-165
<b>09-780-02</b>	70,00	<b>779</b>	center 09-165 or 09-16003		09-11301	09-170

Rotax 700; F 3 700 1998-00; GT 700 1998-00; GT SE 1997-98; Mach 1 700 1997-00

<b>09-781</b>	69,80	<b>699</b>		35-503	09-11301	09-170
---------------	-------	------------	--	--------	----------	--------

Mach Z 800 1997-99; F 3 800 1999

<b>09-782</b>	70,50	<b>796</b>		35-503	center 09-170	09-16003 09-170
---------------	-------	------------	--	--------	------------------	--------------------

Formula 700, Legend 700, MXZ 700 Summit 700 2000-2002

<b>09-783</b>	78,00	<b>700</b>				
---------------	-------	------------	--	--	--	--

Formula600 1999-01, Formula 600 GS 2001, Formula Z 1999-00, GT 600 1999-01, MXZ 600 1999-02 Scandik 600 WT L/C 2001-02, Summit 600 1999-01, GT 600 GS, SE, Sport, Legend 600 2002 MXZ 600 Adr., Renegade, Sport, Trail, RER Sport, Sport 2002, Lynx 600 L/C mallit

<b>09-785</b>	76,00	<b>597</b>				
<b>09-785-02</b>	76,50					

**Mäntä Polaris**

	<b>dia mm</b>	<b>sopii</b>	<b>tiiviste</b>	<b>neulal.</b>	<b>tiiv.mto</b>	<b>tiiv.kytkin</b>
Charger, Mustang 488 1971; Voyager 488 1971; Colt 250 1972-78; Custom 2 1971; TC 250 1974-75; Electra 250 1975-77; Gemini 244 1979-83; Star 1983-90; Startrak 1987-90; Starlite Gt 1991-95						
<b>09-700</b>	72,00	<b>488</b>	840-8069-935-520		09-14102	09-14102
<b>09-700-02</b>	72,50	<b>244</b>				
<b>09-700-04</b>	73,00					
Colt 250 1976-78						
<b>09-702</b>	53,50	<b>250</b>		35-520	09-14103	09-14102
Starfire 250 1976; TX 250 1976-79						
<b>09-703</b>	53,40	<b>250</b>		35-520	09-14103	09-14102
TX 440 1973; Electra 440 1974-77; Cobra 440 1978-79; Galaxy 440 1980-81; Cutlass 440, E 1981-82; TX-C 440C 1981; Long Track 1983-86; Sport, Super Sport SS 1983						
<b>09-704</b>	67,72	<b>432</b>	840-8110-10	35-520	09-140	09-140
<b>09-704-02</b>	68,22				09-14202	09-14202
TX 440 1976-80						
<b>09-705</b>	67,75	<b>440</b>		35-520	09-140	09-140
Indy 400 1984-1991; Indy 600 1984-87						
<b>09-707</b>	65,00	<b>398, 597</b>		35-503	09-14202	09-14202
<b>09-707-01</b>	65,25					
<b>09-707-02</b>	65,50					
<b>08-707-04</b>	66,00					
Colt SS 340 1977; Cobra 340 1978-79; SS 340 1979; Apollo, Galaxy, Cutlass 340 1979-1981						
<b>09-708</b>	61,78	<b>333</b>	840-8109	35-520	09-14102	09-14102
<b>09-708-02</b>	62,28					
Sprint ES 1986-90; Indy Sport, GT 1987-90; Indy Lite, GT, Starlite 1991-93						
<b>09-709</b>	62,25	<b>339</b>	840-81087-7	35-503	09-14202	09-14202
<b>09-709-01</b>	62,50					
<b>09-709-02</b>	62,75					
TXC 440 FC 1982; Indy Trail 1983-1986; Long Track 1984-90; Indy Sport 1991-98; Sport GT 1991-93 Sport Touring 1995-98; Super Sport 1995-96; Transport 1996-98						
<b>09-710</b>	67,75	<b>440</b>		35-503	09-14202	09-14202
<b>09-710-02</b>	68,25					
<b>09-710-04</b>	68,75					
Indy 500 LC, Classic 1989-00; Indy 500, SKS, SP, 1990-98; Indy 500 EFI 1992-98 Indy Classic Touring 1993-94; Indy Widetrack 1997-98						
<b>09-711</b>	72,00	<b>488</b>	840-8188-14	35-503	09-14202	09-14202
<b>09-711-01</b>	72,25		841-8188-18			
<b>09-711-02</b>	72,50					
<b>09-711-04</b>	73,00					
<b>09-711-06</b>	73,50					

**Mäntä Polaris**

	<b>dia</b>	<b>cc</b>	<b>tiiviste</b>	<b>neulal.</b>	<b>tiiv.mto</b>	<b>tiiv.kytkin</b>
Indy Trail FC 1986; Indy Tr. DeLuxe 1988-92; Super Sport 1997-98; Supertrac 1991-93; Indy Trail, Touring 1994-99						
<b>09-712</b>	72,00	<b>488</b>	840-81108-9	35-503	09-14202	09-14202
<b>09-712-01</b>	72,25					
<b>09-712-02</b>	72,50	Käytä 09-711 mäntää				
<b>09-712-04</b>	73,00					
Indy 650, SKS 1988-93; Indy 650, RXL, SKS, 1990-97						
<b>09-713</b>	67,75	<b>648</b>	840-8187-15	35-503	09-14202	09-14104
<b>09-713-01</b>	68,00					
<b>09-713-02</b>	68,25					
<b>09-713-04</b>	68,75					
Indy 580 XLT, SKS, XLT SP 1993-94						
<b>09-714</b>	64,00	<b>579</b>		09-525	09-14202	09-14202
<b>09-714-01</b>	64,25					
<b>09-714-02</b>	64,50					
Indy 440 XC 1992; Indy 440 XCR 1993-94; Indy Trail DeLuxe 1993						
<b>09-715</b>	67,72	<b>440</b>		35-525	09-14202	09-14202
<b>09-715-01</b>	67,97					
<b>09-715-02</b>	68,22					
Indy XLT 600 1995-98; XLT SP 1997-98; Indy XCR 600 1995-97; XC 600 1997						
<b>09-716</b>	65,00	<b>597</b>		09-525	09-14202	09-14202
<b>09-716-01</b>	65,25					
<b>09-716-02</b>	65,50					
Indy Lite, DeLuxe; Indy Lite Gt 1994-98; Indy Lite Touring 1998						
<b>09-717</b>	62,30	<b>340</b>	840-81087-7	35-525	09-14202	09-14202
<b>09-717-01</b>	62,55					
<b>09-717-02</b>	62,80					
<b>09-717-04</b>	63,30					
Indy Ultra SP, Ultra SPX, SE, Ultra Touring 1996-97						
<b>09-718</b>	66,50	<b>679</b>		35-503		
Indy Storm 800 1994-98						
<b>09-719</b>	72,00	<b>794</b>				
RMK 500, SKS 2000-02, 500 XC1999-02, Indy500 99						
<b>09-720-02</b>	71,00	<b>500</b>				
Indy 600 Classic, Touring 2001, Indy 600 Touring 2000, 600 XC SP, Edge 2000, 600 XC SP 2001						
<b>09-728</b>	77,25	<b>600</b>				
<b>Mäntä Kohler</b>	<b>dia</b>	<b>cc</b>	<b>tiiviste</b>	<b>neulal.</b>	<b>tiiv.mto</b>	<b>tii.kytkin</b>
Kohler 340 moottori						
<b>09-670</b>	62,00	<b>340</b>	840-8092-10	35-520	09-104	09-113
<b>09-670-01</b>						
<b>09-670-02</b>						
<b>09-670-04</b>						
<b>Mäntä Sachs</b>	<b>dia</b>	<b>cc</b>	<b>tiiviste</b>	<b>neulal.</b>	<b>tiiv.mto</b>	<b>tiiv,kytkin</b>
Sachs 440 moottori						
<b>09-SM127</b>	67,40	<b>436</b>			09-116	09-127

**Mäntä Yamaha**

	<b>dia mm</b>	<b>sopii</b>	<b>tiiviste</b>	<b>neulal.</b>	<b>tiiv.mtotiiv.kytkin</b>
--	---------------	--------------	-----------------	----------------	----------------------------

Br 250 1982-94; Br 250T, TS, 1985-00; BR 250 TS 1984-97

<b>09-800</b>	70,00	<b>246</b>		35-525	09-131	09-14305
<b>09-800-01</b>	70,25					
<b>09-800-02</b>	70,50					

ET 250,1977-1981

<b>09-801</b>	72,96	<b>246</b>		35-505		
<b>09-801-01</b>	73,21					
<b>09-801-02</b>	73,46					
<b>09-801-04</b>	73,96					

EC 340 1982-88; ET 340 1978-88; CS 340 E 1989-00

<b>09-802</b>	60,00	<b>337</b>	840-8145-11	35-522	09-131	09-132
<b>09-802-01</b>	60,25					
<b>09-802-02</b>	60,50					
<b>09-802-04</b>	61,00					

GP; TL, 433 1975; EX 440 1976-81; GP 440 1976-78; PR 4401976-77; STX 1976-77

<b>09-806</b>	68,00	<b>433</b>	840-8028-8	35-505	09-143	09-135
<b>09-806-01</b>	68,25					
<b>09-806-04</b>	69,00					
<b>09-806-06</b>	69,50					

SS 440 1980-83

<b>09-807</b>	66,00	<b>440</b>		35-505	09-143	09-137
<b>09-807-02</b>	66,50					

EC 440 1979-84; SR 540 1980-91; XL 540 1985-90; VK 540 1988-00

<b>09-808</b>	73,00	<b>535</b>	840-81401-14	35-521	09-143	09-137
<b>09-808-01</b>	73,25					
<b>09-808-02</b>	73,50					
<b>09-808-04</b>	74,00					

PZ 480E, PZ 480 1984-98; PZ 480 ST 1991-98; VT 480 1991-97; VT 480 GT 1993-97; VT 480 TF/XL 1993-00  
Phaser 500 1999-00; Phaser 500 ML 2000; Phaser Mountain 480 1999; Venture 500 1999-00

<b>09-813</b>	72,00	<b>485</b>	840-81363-11	35-505	09-14303	09-14302
<b>09-813-01</b>	72,25					
<b>09-813-02</b>	72,50					
<b>09-813-04</b>	73,00					

VMX 540 1983-91

<b>09-816</b>	73,00	<b>535</b>		35-521	09-14306	09-14301
---------------	-------	------------	--	--------	----------	----------

Exciter 570 1987-90; Exciter 2 1991-92

<b>09-817</b>	73,00	<b>569</b>	840-81261-11	35-521	09-14313	09-14301
<b>09-817-02</b>	73,50					
<b>09-817-04</b>	74,00					

V-Max 500 LE, DX, ST, 1994-96

<b>09-825</b>	68,00	<b>493</b>		35-521		
---------------	-------	------------	--	--------	--	--

V-Max 600, LE, DX, ST, 1994-96

<b>09-826</b>	74,80	<b>598</b>		35-521		
<b>09-826-02</b>	75,30					

## Männänrenkaat

### Rotax 503-253

10-741-00  
10-741-01  
10-741-02  
10-741-04

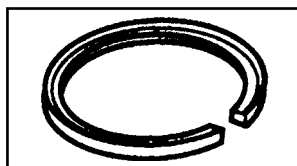

### Rotax 377

10-751-00  
10-751-01  
10-751-02  
10-751-04

## Tapit

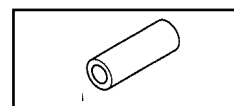

11-741  
11-751

## Neulalaakerit

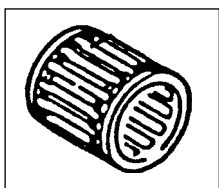

35-500 19 x 23 x 24 ( 1414 )  
35-501 16 x 20 x 22 ( 1404 )  
35-502 16 x 21 x 20 ( 1407 )  
35-503 18 x 23 x 22 ( 1413 )  
35-505 18 x 22 x 22 ( 1410 )  
35-506 16 x 20 x 24 ( 1406 )  
35-508 20 x 24 x 19 ( 1415 )

35-510 18 x 22 x 28 ( 1411 )  
35-512 20 x 24 x 24 ( 1412 )

35-513 16 x 20 x 20  
35-514 15 x 19 x 20  
35-515 16 x 22 x 17  
35-517 20 x 24 x 30  
35-520 18 x 23 x 21  
35-521 20 x 25 x 24  
35-522 16 x 20 x 22,5  
35-523 20 x 26 x 24

## Öljiivisteet

### Arctic Cat

09-14600 30x62x10  
09-14603 30x65x9/11  
09-14605 35x75x9/11  
09-14613 25x55x9  
09-14616 35x75x8/10  
09-14617 35x55x7

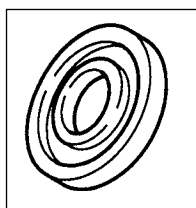

### Polaris

09-140 30x62x8  
09-14102 30x44x7  
09-14103 30x62x8/11  
09-14104 30x44x5,7  
09-14202 30x62/63,7x7  
09-14619 40x64x8

### Kohler

09-104 25x42x10/11  
09-113 30x42x7

### Yamaha

09-131 25x48x8  
09-132 30x72x8  
09-135 32x78x10x13  
09-137 32x78x9,5  
09-143 32x48x10  
09-14301 35x80x6  
09-14302 25/32x78x8  
09-14303 25/32x48x8  
09-14306 23/35x58x12  
09-14311 32x48x9,2  
09-14313 32x48x10

### Ski-doo

09-113 30x42x7  
09-11301 32x42x7  
09-116 25x62x10  
09-118 25x41,55x10  
09-122 35x62x10  
09-125 25x52x7/7,5  
09-16002 25x62x63,5x5x6  
09-16003 30x62x63,5x5x6  
09-165 35x72x7/8  
09-167 30x62x7/8  
09-168 28x38x7  
09-169 30x47x7  
09-170 40x80x7

### Sachs

09-108 30x47x8  
09-114 25x35x7,9

## Tuulilasit

00-110	5 393 062	GL 250 - >88
00-111	524090X	GL 250 S, GL 230 89->91
00-112-	526754	GL 360 S 92->95
00-115	539504	Forest Fox 96->98, 01
00-120	522842X	GL 3900, GLX 5900 matala->93
00-121	538284-1	GLX 5900, ruuvikiinn. 1995
00-122	523192X	GLS 3300 matala
00-123	538616	GLX 5900, lohenpyrstö 1995
00-130	524126X	GL 3300, GL 3900 S, 88->92
00-131	526976	COBRA 1992
00-132	527091	COBRA 1992->93
00-133	538837	COBRA 94->95, ULTRA 94->96
00-140	5393890-1	640
00-141	6500202-2	650 ruuvikiinn. 1995
00-142	533084X	650 met. 83->94
00-151	537644	RANGER, LIGHT, GT 93->97
00-161	5241171	RANGER; LIGHT korkea
00-171	5241478	G-TYPE, musta 1997-00
00-172	5143618	G-TYPE, G-TOUR, Sport XR , matala
00-173	5143619	G-TYPE, XR 500 F, G-TOUR: keski
00-181	5241686	GLX 5900 96->99, 6900 1997
00-300		Nordik 300
00-377		Nordik 377 R
00-500		Nordik 500, 600, 7 pyrstöä
00-510		Trapper, 5000, 5 pyrstöä/
00-550		Nordik 550

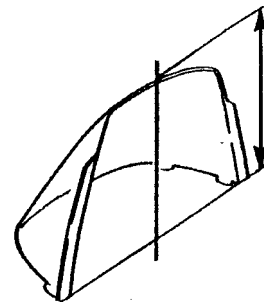

**Huom:** epävarmoissa tapauksissa mittaa lasin korkeus lyhdyn kohdalta lasia pitkin.

## Ketjupyörät / Arctic Cat, Polaris 13 urainen, dia 24 mm

11 lamellia		13 lamellia		15 lamellia	
45-016-15	16 h	46-016-16	16 h	49-016-20	16 h
45-017-16	17 h	46-017-17	17 h	49-017-21	17 h
45-018-17	18 h	46-018-18	18 h	49-018-22	18 h
45-019-18	19 h	46-019-19	19 h		
45-020-19	20 h	46-020-20	20 h		
45-021-20	21 h	46-021-21	21 h		
45-022-21	22 h	46-022-22	22 h		
45-023-22	23 h	46-023-23	23 h		
45-024-23	24 h	46-024-24	24 h		

## Ketjupyörät / Skidoo, Lynx. 15 urainen, dia 26 mm

11 lamellia		13 lamellia		15 lamellia	
47-016-16	16 h	48-016-18	16 h	50-016-20	16 h
47-017-17	17 h	48-017-19	17 h	50-017-21	17 h
47-018-18	18 h	48-018-20	18 h	50-018-22	18 h
47-019-19	19 h	48-019-21	19 h	50-019-23	19 h
47-020-20	20 h	48-020-22	20 h	50-020-24	20 h
47-021-21	21 h	48-021-23	21 h	50-021-25	21 h
47-022-22	22 h	48-022-24	22 h	50-022-26	22 h
47-023-23	23 h	48-023-25	23 h		
47-024-24	24 h	48-024-26	24 h		



Silent ketju  
11 lamellia

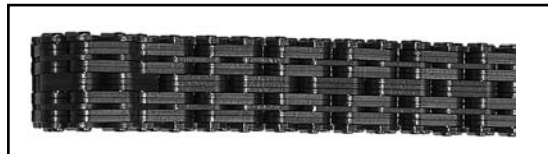

11 lamellia		13 lamellia		15 lamellia	
45-064-40	64 l	46-064-46	64 l	50-064-65	64 l
45-066-41	66 l	46-066-48	66 l	50-066-67	66 l
45-068-43	68 l	46-068-50	68 l	50-068-69	68 l
45-070-44	70 l	46-070-51	70 l	50-070-71	70 l
45-072-45	72 l	46-072-53	72 l	50-072-73	72 l

## Yamaha Jarrupalat



05-15224 pari



05-15228 kpl



05-15245 kpl



05-15249 pari

## Arctic Cat

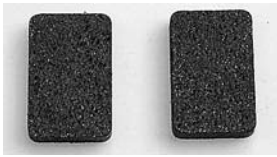

**05-15225 pari**  
AC 0109-932

## Jarrupalat



**05-15232 pari**  
AC 0115-603



**05-15240 pari**  
AC 0702-264

## Polaris



**05-15241 kpl**  
AC 0702-229

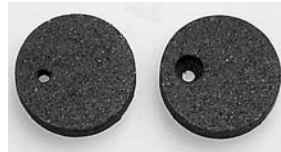

**05-15203 pari**  
Pol 193034/5



**05-15214 kpl**  
Pol 1930 569



**05-15231 kpl**  
Pol 1930 588



**05-15237 kpl**  
Pol 1930 586



**05-15243 pari**  
Pol 1930 723

## Ski-Doo Lynx



**05-15212 pari**  
Sk 860.701.400

## Nordik

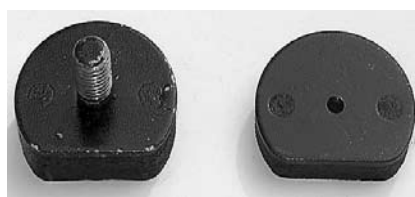

**05-15235 pari**  
Skidoo, Lynx, Nordik



**05-15247 pari**  
Sk 860.701.700



**05-15241 kpl**  
Sk 414.933.700  
Lynx

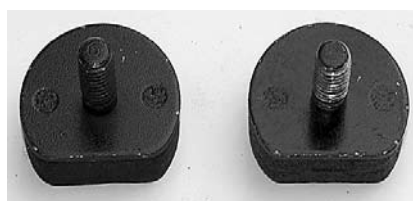

**05-15242 pari**  
Sk 860.700.700  
Lynx



**05-15246 kpl**  
Sk 414.990.000  
Lynx

## Kaasarin kumikurkut



**07-10010**

570.038.900 377,447,503

**07-10023**

570.038.100 582,583,670,536,643



**07-10011**

377 /kulma

**07-10020-**

253 / 90 astetta

## Tiivisteet

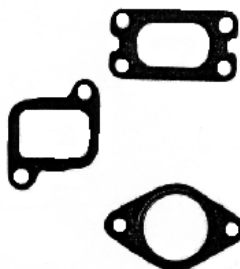

**08-101**

**Rotax 377-447-503**

Y-haara

**08-100**

**Rotax 377-447-503**

Kaasari

**08-102**

**Polaris**

Y-haara

## Korjaussarjat ( MIKUNI )



**08-103**

**Mikuni (07-187-05 )**

**08-104**

**Mikuni ( 07-187-11 )**



**03-7000**

**Primer pumppu**



**03-7311 Suodatin tankkiin**



**Peili 12-165 pari**

## CDI-Yksiköt



**01-14342**  
Rotax 410.918.900



**01-14343**  
Rotax 420.965.591



**01-401**  
Arctic Cat 3004-099



**01-14340**  
Rotax 420.866.595



**01-415**  
Yamaha 8V0.85540.21



**01-407**  
Polaris 3083725



**01-14345**  
Rotax 420.965.757



**01-40701**  
Polaris 3083989



**01-40801**  
Polaris 3084007



**01-14329**  
Arctic Cat 3003-777

## Puolat



**01-14310**  
Rotax 410.916.000



**01-14311**  
Rotax 410.913.500 Arctic



**01-14312**  
Arctic Cat 3003-221



**01-14313**  
Polaris 3082974



**01-143120**  
Arctic Cat 3003-977

## CDI-Yksiköt

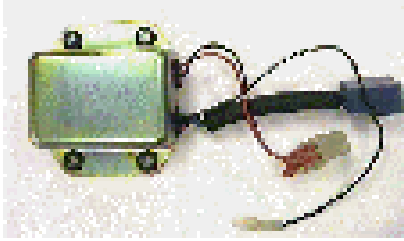

**01-14310-16**  
Rotax 410.916.000

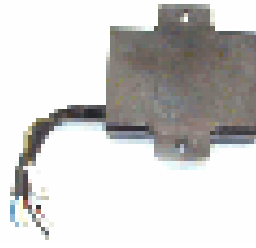

**01-14311-18**  
Rotax 410.913.500 Arctic

## Puolat



**01-14314**  
Yamaha 8W3.82310.10



**01-14315**  
Yamaha 8E7.82310.10



**01-14317**  
Yamaha 5.82310.40



**01-14351**  
Yamaha 8AB.82310.10



**01-14353**  
Arctic Cat 3003-575



**01-14355**  
Rotax 10.920.500



**01-14360**  
Polaris 3084469



**01-14361**  
Arctic Cat 3004-126



**01-14362**  
Arctic Cat 3004-483



**01-1430**  
Rotax, Bosch, Arctic Cat



**01-14367**  
Polaris 3085293



**01-14370-15**  
Formula 415.085.400

## Jännitteensäädin

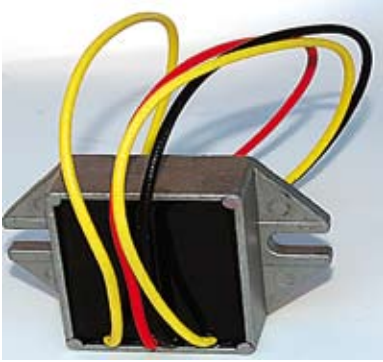

**01-15416**      3 johtoa  
**01-15416B**    4 johtoa



**01-15402**  
Rotax 410.908.900



**01-15406**  
Rotax, Arctic Cat



**01-15417**    250 W  
Tasasuuntaaja Rotax



**01-15415**  
Rotax 410.908.900



**01-15421**  
Polaris 4060122



**01-15418**  
Tasasuuntaaja Arctic Cat



**01-15426**  
Arctic Cat 0232-014



**01-15432**  
Yamaha 82F.81910.



**01-15435**  
Yamaha 82M.81910.AO



**01-15436**  
Yamaha 98A.81910.00

Suojelemme luontoa-  
laskutus euroina !



## Ohjauskiskot

### AKTIV

Alaska	1986
Panther	1984-86
Karibo	1984-

### ARCTIC CAT

El Tigre	1980-84
Jag	1980-91
Pantera	1980-85
Panther	1980-89
Super Jag	1987-92
Trail Cat	1980-81

Cheetah Tour	1987-91
Coucar	1987-91
El Tigre	1987-90
Jag AFS	1989-91
Manx	1991
Pantera	1987-90
Panther	1990-91
Wild Cat 650	1988-90

Ext Special	1992
Ext 580,Z	1993-94
Jag Special,Z	1992
Prowler Spec.	1992-94
Wild Cat 700 EFI	1992-94
ZR 440	1993-95
ZR 580,700	1993-95
Thunder Cat	1996

Bear Cat 340,440	1995-99
Cheetah Tour	1992-94
Cougar	1992-97
Ext, EFI	1992-93
Jag AFS DL	1992-93
Manx	1992-93
Pantera	1992-97
Panther	1992-93
Prowler	1991-96
Prowler 2-UP	1992-94
Puma	1991-97
Thunder Cat	1993-95
Wild Cat EFI	1992

El Tigre	1985-86
Cougar	1985-86
Cheetah	1986
Pantera	1986

Muovisukset	1996-
-------------	-------

### tavallinen

### kovametalli

MM203 tavallinen

MM169 kovam.



MM203 tavallinen

MM169 kovam.

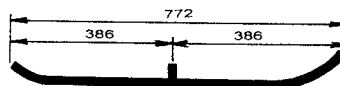

MM205 tavallinen

MM170kovam.



MM260 tavallinen

MM133kovam.

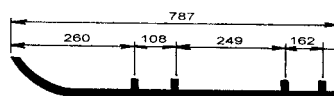

MM210 tavallinen

MM173 kovam.

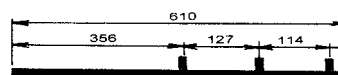

MM261 tavallinen

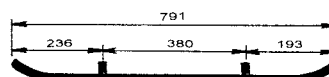

MM262 tavallinen

MM157 kovam

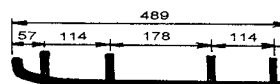

## Ohjaukiskot

Merkki/malli



vuosi

tavallinen

kovametalli

### LYNX

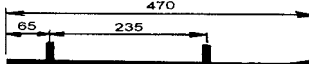
Forest Fox	1999-
GL360, 250	1991-93
GL 2300	1990
GL 3300	1989-90
GL 3900, LTS	1991-92
GLS 3900	1989-90

MM242	
MM189	
GLX 5900, LTS	1991-93
GL Sport, LTS	1991-92
Ranger	1993

GL 250. 2505	1986-89
GL 3900	1983-88
GL 5900	1983-90
535, 650	1983-87
640	1988

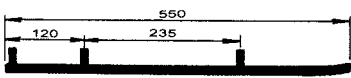
MM230		MM187
-------	--	-------

GLS 3300	1986-89
GLS 3500 F/C	1990-93
GLS 3600 L/C, 3800 Rave	1990-91
Cobra	1992-93
Cobra Touring, Rave	1993
Cobra Racing, Enduro Ultra	1993

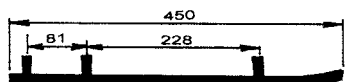
MM240		MM188
-------	--	-------

230, 250, 650	1989-93
---------------	---------

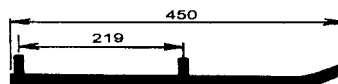
MM241	
-------	--

G-type Rave Enduro 600	1997-99
---------------------------	---------

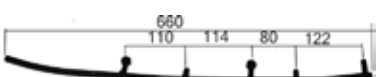
MM265		MM154
-------	--	-------

G-type Racing Sport XR 98	1998-
------------------------------	-------

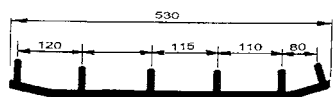
MM153		MM153
-------	--	-------

G-type Enduro 500	1997-99
----------------------	---------

MM152		MM152
-------	--	-------

Ranger lyhyt Peltisuksi	2000-
----------------------------	-------

MM250		MM193
-------	--	-------

FLEX muovi	2000-
------------	-------

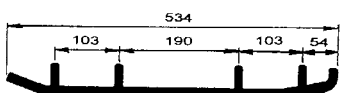
MM279		MM146
-------	--	-------



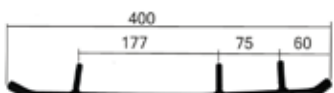

Muovisuksi	2003-
------------	-------

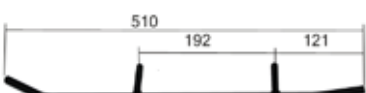
MM277		MM147
-------	--	-------



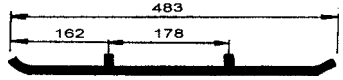
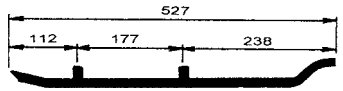
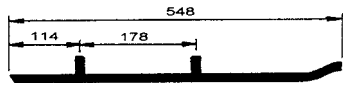
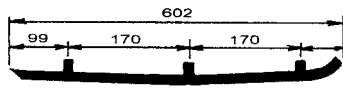
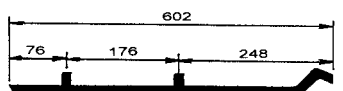

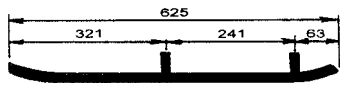
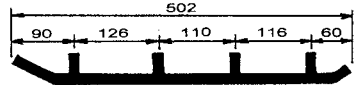

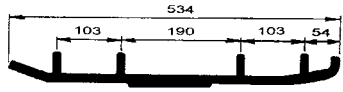
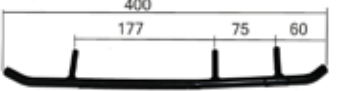

ADJ suksi	2003-
-----------	-------

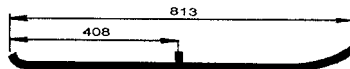
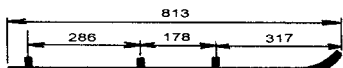
MM243		MM186
-------	--	-------

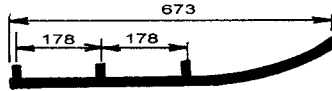

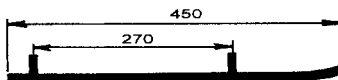

## Ohjaukiskot

Merkki/malli	vuosi	tavallinen	kovametalli
<b>SKI DOO</b>			
Citation	1980-91	MM211	MM174
Elan	1971		
			
Safari Cheyenne	1989-91	MM215	MM176
Alpine II	1991-95		
			
Blizzard	1978-84		
Everest	1974-83	MM275	MM145
Nordik	1981-83		
Olympique	1976-79		
Skandic 277, 377	1982-85		
TNT	1973-78		
			
Formula Mach I	1989-94		
Formula MX, XTC	1985-95		
Formula Plus, XTC	1985-93	MM216	MM163
Formula SS	1995-96		
Formula ST, STX	1994-96		
Grand Touring 470	1995		
Safari DL, 503 Rally	1993-94		
Safari GLX, LCE, L	1990-94		
Skandic II 377, 503	1992-94		
			
Formula SP DL	1985-86		
Safari 377, 447, 503	1984-88	MM229	
Safari, Saga, Scout	1989-92		
Skandic 377, 503	1986-87		
Tundra	1985-97		
			
Formula III	1985-96		
Formula Mach Z	1985-96		
Formula MXZ	1993-95		
Formula Z	1994-96		
G-Touring 583, 670	1993-96		
Summit	1994-96		
			
Formula 500, DL	1996-99		
Formula 583	1996-99	MM250	MM193
Formula S, SL, SLS	1995-99		
G-Touring 500	1996		
Scandic 380, 500	1995-		
			
MXZ 440, 583, 670	1996-99		
			
Formula 583	1998		
Formula III 600, 700	1997-99		
Formula Mach I, Z	1997-99		
Formula Z	1997-99		
G-Touring 583, 670	1997-99		
Summit	1997-99		
			
Muovisuksi FLEX	1997-	MM279	MM146
			
Muovisuksi, ontto	2003-		
			
Skandic 380-550	2003-	MM277	MM147

## Ohjauskiskot

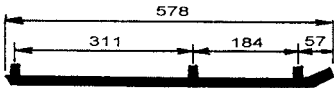
Merkki/malli	vuosi	tavallinen	kovametalli
<b>POLARIS</b>			
Kaikki mallit/All mod. Indy 400 Indy 600 Indy Trail Longtrac Indy Sport SS Star, LT	1971-82 1984-85 1983-85 1983-85 1983-85 1983 1983-85 1983-85	MM208	
Indy 400 Indy 600 Indy Trail Indy Longtrack Indy Sprint SS Star, Startrack	1986-87 1986-87 1986-87 1986-87 1986-87 1986 1986-87	MM 209	
Indy Sport Kaikki mallit/All mod. Kaikki teräsuksilla/ All with metall skis	1987 1988-98 1998-99	MM206	
Plastic skis / muovisukset Indy RMK 700 Indy XC 440 Indy XCR 600 Indy Storm Indy Ultra	1997- 1997- 1997- 1997- 1997-	MM270	
<b>OCKELBO</b> Kaikki mallit/All mod.	-1986	MM207	
Kaikki mallit/All mod.	1987-	MM228	
<b>NORDIK</b> Nordik 300-377 Nordik 500-600 Nordik 540-600 SL		MM215	
<b>SLP</b> suksi		MM290	
<b>Pilotti</b> suksi		MM274	

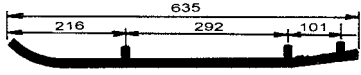
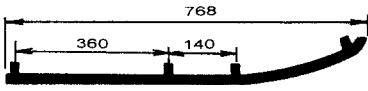
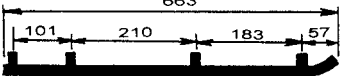
## Ohjaukiskot

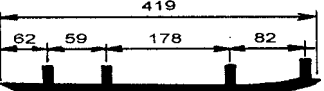
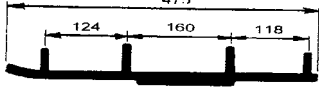
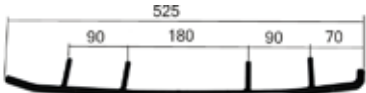
Merkki/malli	vuosi	tavallinen	kovametalli
<b>YAMAHA</b>			
BR 250 ET 250, 300, 340 SR 540 SRX 440	1982-94 1977-84 1980-84 1976-80	MM219	
ET 340	1985-88	MM217	 MM138
Exiter 570 SR 540, V-MAX 540	1987-90 1987-91	MM224	 MM164
BR 250 T, TS ET 340 T,TR ET 400 T, TR EX 340, 440	1984-98 1981-88 1989-91 1977-81	MM280	 MM137
CS 340 Exiter II 570, SX Phazer II, E, ST SR 540 V-Max 540 Viking II 540 XLV 540	1990-99 1991-93 1984-99 1985-86 1983-86 1988-92 1985-91	MM232	 MM166
ET 410 TR Viking II 540 E Venture 480	1992-99 1993-99 1991-99	MM235	 MM175
V-Max-4 Venture 500,600,700 V-Max 500, 600, 700 V-Max 800	1992-94 1995-96 1994-96 1995-97	MM251	 MM194
V-max 500, 600, 700 Venture 500,600,700	1997-99 1997-99	MM281	 MM136
SRX 600, 700	1998-	MM282	 MM135
RX, RX-1	2002-		 MM139

**Päivitys luetteloon tulossa  
lokakuun lopussa.**

